

# REPORT OF REGISTRATION AS OF SEPTEMBER 12, 1997

## TABLE OF CONTENTS

HISTORICAL VOTER REGISTRATION STATISTICS .....	I
SEPTEMBER REGISTRATION TOTALS .....	I
SEPTEMBER REPORT OF REGISTRATION TRENDS .....	II
NVRA REGISTRATIONS BY MONTH.....	III
HISTORICAL REGISTRATION TOTALS .....	III
PARTY REGISTRATION BY COUNTY .....	IV
REGISTRATION BY COUNTY .....	1
REGISTRATION BY POLITICAL SUBDIVISION BY COUNTY .....	3
REGISTRATION BY CONGRESSIONAL DISTRICT .....	23
REGISTRATION BY STATE SENATORIAL DISTRICT .....	26
REGISTRATION BY ASSEMBLY DISTRICT .....	29
REGISTRATION BY EQUALIZATION DISTRICT .....	34
REGISTRATION BY SELECTED NON-QUALIFIED POLITICAL BODY .....	35

Note: The figures under the heading 'Eligible', the second column on Pages 1 through 2, represent our estimate of the number of people in California who are eligible to register to vote as of September 12, 1997.

Population estimate data from the Population Research Unit of the Department of Finance were used to estimate each county's total population. Subtracted from this total was the estimated number of persons ineligible for registration because of age, felony convictions, and citizenship status. The figures given are unofficial but represent a reasonable estimate of the eligible population.

# REPORT OF REGISTRATION

SEPTEMBER 12, 1997

## HISTORICAL VOTER REGISTRATION STATISTICS

SEPTEMBER VOTER REGISTRATION TOTALS IN THE 90s			
Year	Number of Eligibles	Number Registered	Percent Registration
1997	19,831,818	14,694,471	74.10%
1996	19,508,172	15,073,978	77.27%
1995	19,176,447	14,189,106	73.99%
1994	18,946,358	14,353,977	75.76%
1993	21,614,984	14,458,802	66.89%
1992	20,821,647	14,122,042	67.82%
1991	19,497,048	13,111,546	67.25%
1990	19,223,876	13,169,308	68.50%

SEPTEMBER VOTER REGISTRATION TOTALS BY POLITICAL PARTY						
Year	Democrat	Republican	Other	Decline to State	Democrat Counties	Republican Counties
1997	46.89%	36.40%	5.04%	11.67%	31	27
1996	46.97%	36.75%	5.10%	11.18%	34	24
1995	48.53%	37.21%	3.83%	10.43%	37	21
1994	48.96%	37.22%	3.51%	10.31%	40	18
1993	49.00%	37.11%	3.34%	10.33%	44	14
1992	48.65%	37.92%	3.42%	10.01%	44	14
1991	48.97%	39.27%	2.52%	9.24%	41	17
1990	49.68%	39.14%	2.14%	9.04%	44	14

September Registration Totals in the 90s

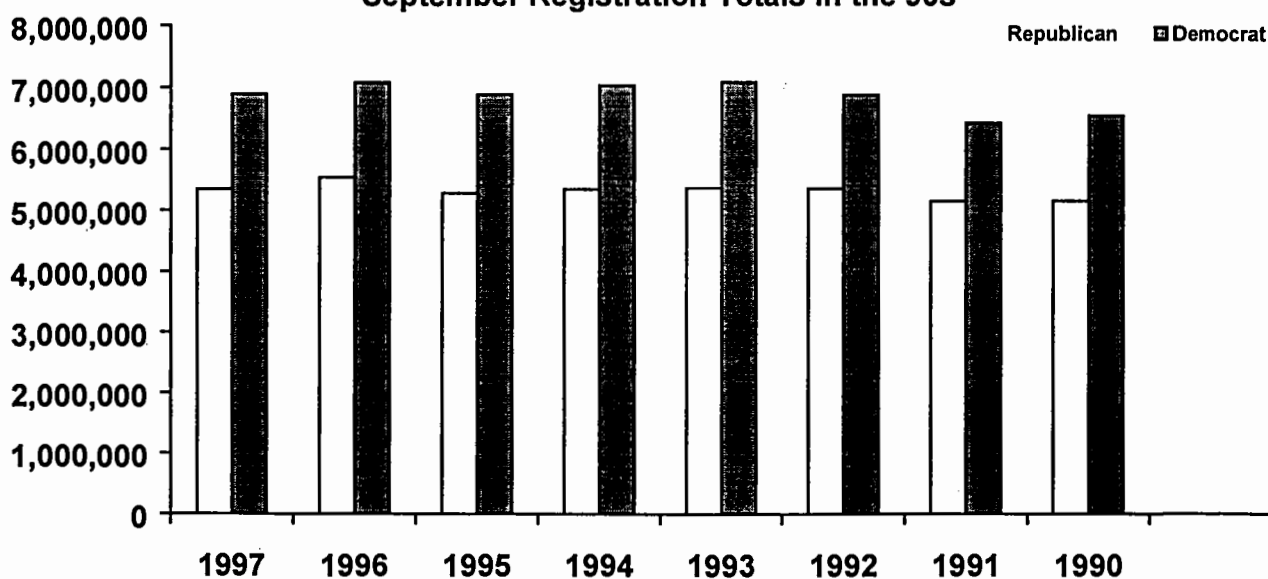

## SEPTEMBER 12, 1997 REPORT OF REGISTRATION

### TRENDS:

Since the February 10, 1997, Report of Registration:

- Registration in the Democrat Party declined from 47.10% to 46.89%;
- Registration in the Republican party stayed at 36.40%;
- Registration in the 6 qualified minor parties declined from 4.67% to 4.64% ;
- Registration in the miscellaneous non-qualified political parties rose from 0.39% to 0.41%;
- Voters who decline to state their political party affiliation rose from 11.44% to 11.67%; and
- Since June 19, 1995 (when NVRA began), 2,813,250 people have registered or reregistered in conjunction with "Motor Voter."

September 12, 1997 Registration Percentages

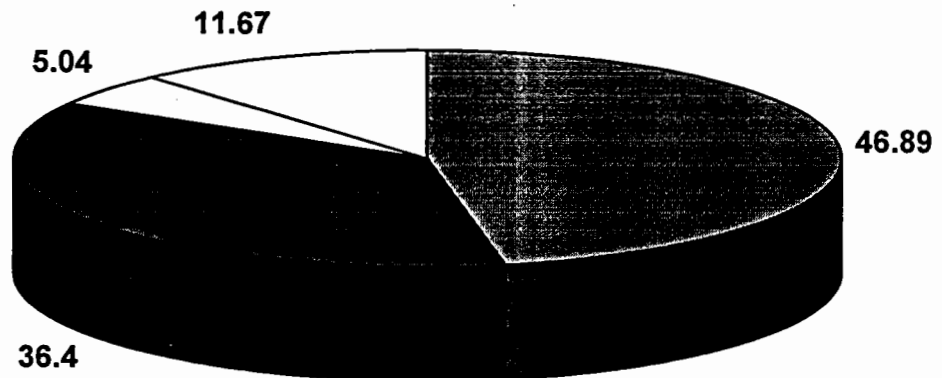

■ Democrat ■ Republican □ Other □ Decline to State

### NVRA Registrations by Month

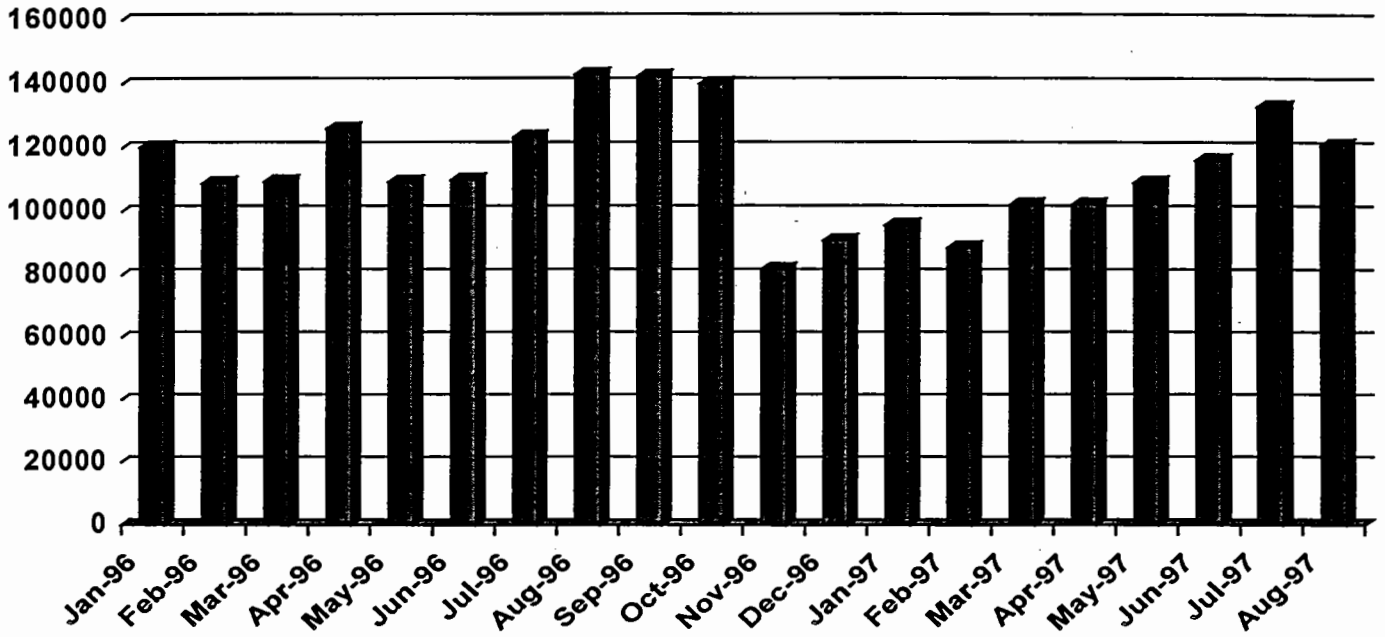

### Historical Registration Totals

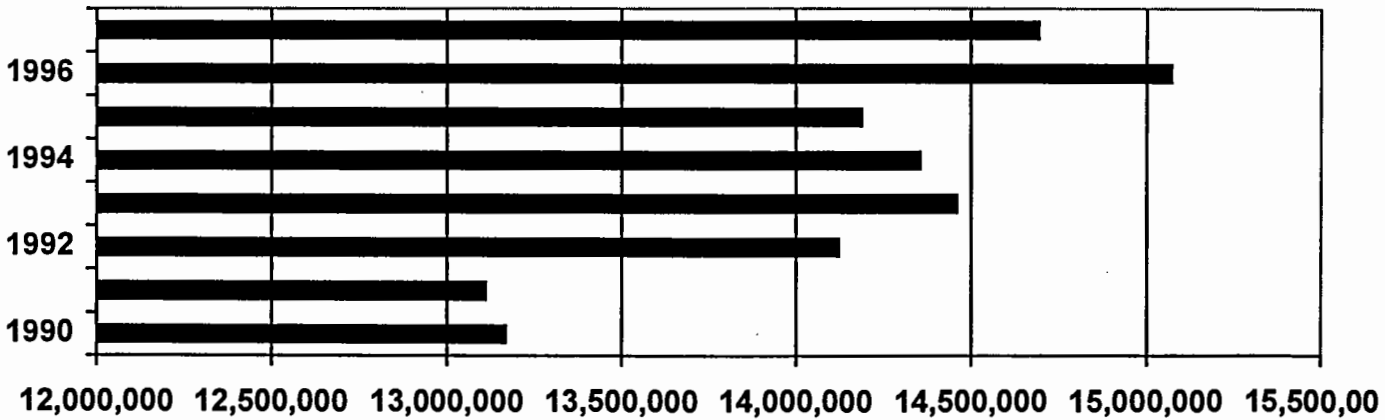

## PARTY REGISTRATION BY COUNTY:

The top ten counties in terms of Democratic and Republican Registration are:

<u>Democratic</u>		<u>Republican</u>	
San Francisco	60.46%	Orange	51.94%
Alameda	58.95%	Sutter	49.78%
Santa Cruz	55.03%	Inyo	49.71%
Los Angeles	53.90%	Placer	48.72%
Yolo	53.83%	El Dorado	47.53%
Imperial	53.41%	Glenn	47.00%
Sonoma	52.81%	Nevada	46.67%
Solano	52.43%	Kern	46.09%
San Mateo	51.77%	Mono	45.78%
Merced	51.67%	Riverside	45.63%

<u>American Independent</u>		<u>Green</u>	
Lassen	3.72%	Humboldt	4.28%
Yuba	3.33%	Santa Cruz	2.99%
Del Norte	3.32%	Mendocino	2.82%

<u>Libertarian</u>		<u>Natural Law</u>	
Calaveras	1.11%	San Diego	1.65%
Mono	1.02%	Alameda	0.81%
Sierra	0.98%	Los Angeles	0.71%

<u>Peace and Freedom</u>		<u>Reform</u>	
Mendocino	0.94%	San Diego	1.41%
Alpine	0.89%	Nevada	1.34%
Del Norte	0.76%	Santa Cruz	0.99%

<u>Declines to Affiliate</u>	
San Francisco	18.37%
Alpine	17.11%
Mono	15.33%

REPORT OF REGISTRATION AS OF SEPTEMBER 12, 1997  
 REGISTRATION BY COUNTY

COUNTY	ELIGIBLE	REGISTERED	DEMOCRAT	REPUBLICAN	AMERICAN INDEPENDENT	GREEN	LIBERT	NATURAL LAW
ALAMEDA PERCENT	905,417	684,195 75.57	403,318 58.95	150,587 22.00	10,385 1.52	9,255 1.35	2,704 .40	5,541 .81
ALPINE PERCENT	974	789 81.01	280 35.49	331 41.95	20 2.53	2 .25	7 .89	0 .00
AMADOR PERCENT	25,162	18,278 72.64	7,821 42.80	8,003 43.78	442 2.42	74 .40	91 .50	2 .01
BUTTE PERCENT	160,036	120,547 75.32	48,504 40.24	51,696 42.88	3,076 2.55	895 .74	791 .66	63 .05
CALAVERAS PERCENT	32,407	23,081 71.22	9,253 40.09	10,400 45.06	517 2.24	153 .66	257 1.11	9 .04
COLUSA PERCENT	10,142	7,262 71.60	3,123 43.00	3,254 44.81	174 2.40	16 .22	26 .36	1 .01
CONTRA COSTA PERCENT	623,315	537,851 86.29	265,992 49.45	183,658 34.15	9,808 1.82	3,650 .68	2,163 .40	1,756 .33
DEL NORTE PERCENT	18,939	12,842 67.81	5,497 42.80	4,793 37.33	426 3.32	67 .52	62 .48	2 .02
EL DORADO PERCENT	116,825	85,226 72.95	31,371 36.80	40,504 47.52	1,906 2.24	516 .61	533 .63	83 .10
FRESNO PERCENT	474,533	305,408 64.36	141,840 46.44	125,736 41.16	5,873 1.92	976 .32	1,360 .45	436 .14
GLENN PERCENT	16,921	11,372 67.21	4,500 39.58	5,345 47.01	265 2.33	22 .19	34 .30	6 .05
HUMBOLDT PERCENT	99,171	81,612 82.29	38,627 47.33	25,629 31.40	1,880 2.30	3,489 4.28	599 .73	98 .12
IMPERIAL PERCENT	94,609	44,254 46.78	23,635 53.41	13,780 31.14	839 1.90	36 .08	143 .32	25 .06
INYO PERCENT	13,751	9,915 72.10	3,614 36.46	4,929 49.72	251 2.53	43 .43	43 .43	1 .01
KERN PERCENT	404,873	278,446 68.77	113,002 40.58	128,339 46.08	7,171 2.58	581 .21	1,227 .44	183 .07
KINGS PERCENT	80,553	40,726 50.56	18,229 44.75	17,260 42.38	992 2.44	55 .14	93 .23	9 .02
LAKE PERCENT	45,771	30,742 67.16	15,129 49.21	10,748 34.95	805 2.62	208 .68	186 .61	15 .05
LASSEN PERCENT	16,653	14,257 85.61	5,721 40.13	5,970 41.87	531 3.72	34 .24	70 .49	7 .05
LOS ANGELES PERCENT	4,529,528	3,743,027 82.64	2,017,546 53.90	1,126,970 30.11	59,663 1.59	13,488 .36	15,606 .42	26,465 .71
MADERA PERCENT	68,413	45,536 66.56	19,608 43.06	20,177 44.31	1,007 2.21	124 .27	165 .36	45 .10
MARIN PERCENT	179,060	145,170 81.07	74,579 51.37	42,331 29.16	2,146 1.48	2,611 1.80	821 .57	149 .10
MARIPOSA PERCENT	13,527	10,325 76.33	4,020 38.93	4,649 45.03	221 2.14	84 .81	67 .65	4 .04
MENDOCINO PERCENT	62,392	47,171 75.60	23,797 50.45	13,868 29.39	1,046 2.22	1,328 2.82	306 .65	24 .05
MERCED PERCENT	118,114	70,544 59.73	36,450 51.67	24,225 34.34	1,679 2.38	122 .17	243 .34	33 .05
MODOC PERCENT	8,602	5,966 69.36	2,381 39.91	2,686 45.02	178 2.98	9 .15	25 .42	2 .03
MONO PERCENT	8,195	5,889 71.86	1,930 32.77	2,696 45.79	171 2.90	70 1.19	60 1.02	3 .05
MONTEREY PERCENT	190,814	159,526 83.60	80,644 50.56	52,411 32.85	3,267 2.05	975 .61	681 .43	85 .05
NAPA PERCENT	85,941	63,238 73.58	30,168 47.71	23,283 36.81	1,246 1.97	465 .74	307 .49	27 .04
NEVADA PERCENT	71,214	58,284 81.84	19,922 34.18	27,203 46.67	1,137 1.95	1,277 2.19	493 .85	24 .04
ORANGE PERCENT	1,651,037	1,168,427 70.77	375,512 32.15	606,919 51.94	20,758 1.78	3,644 .31	6,656 .57	3,994 .34
PLACER PERCENT	164,255	128,527 78.25	45,859 35.69	62,622 48.72	2,564 1.99	744 .58	698 .54	57 .04
PLUMAS PERCENT	16,242	12,616 77.68	5,184 41.10	5,321 42.18	379 3.00	58 .46	58 .46	2 .02
RIVERSIDE PERCENT	942,172	627,071 66.56	250,486 39.95	286,154 45.63	13,396 2.14	1,276 .20	4,063 .65	1,982 .32
SACRAMENTO PERCENT	799,695	564,293 70.56	270,019 47.85	212,078 37.58	10,718 1.90	2,883 .51	2,318 .41	1,223 .22
SAN BENITO PERCENT	27,355	21,441 78.38	10,139 47.29	8,068 37.63	474 2.21	78 .36	104 .49	6 .03

REPORT OF REGISTRATION AS OF SEPTEMBER 12, 1997  
REGISTRATION BY COUNTY

COUNTY	PEACE & FREEDOM	REFORM	MISC	DECLINED TO STATE
ALAMEDA PERCENT	3,811 .56	2,482 .36	4,250 .62	91,862 13.43
ALPINE PERCENT	7 .89	7 .89	0 .00	135 17.11
AMADOR PERCENT	61 .33	154 .84	86 .47	1,544 8.45
BUTTE PERCENT	625 .52	405 .34	215 .18	14,277 11.84
CALAVERAS PERCENT	90 .39	180 .78	35 .15	2,187 9.48
COLUSA PERCENT	31 .43	21 .29	49 .67	567 7.81
CONTRA COSTA PERCENT	2,251 .42	3,242 .60	14,025 2.61	51,306 9.54
DEL NORTE PERCENT	98 .76	142 1.11	12 .09	1,743 13.57
EL DORADO PERCENT	312 .37	549 .64	284 .33	9,168 10.76
FRESNO PERCENT	1,245 .41	1,452 .48	107 .04	26,383 8.64
GLENN PERCENT	21 .18	7 .06	63 .55	1,109 9.75
HUMBOLDT PERCENT	568 .70	431 .53	3 .00	10,288 12.61
IMPERIAL PERCENT	334 .75	93 .21	85 .19	5,284 11.94
INYO PERCENT	34 .34	21 .21	33 .33	946 9.54
KERN PERCENT	1,307 .47	1,268 .46	3 .00	25,365 9.11
KINGS PERCENT	178 .44	114 .28	11 .03	3,785 9.29
LAKE PERCENT	180 .59	219 .71	0 .00	3,252 10.58
LASSEN PERCENT	53 .37	115 .81	127 .89	1,629 11.43
LOS ANGELES PERCENT	21,610 .58	20,210 .54	13,545 .36	427,924 11.43
MADERA PERCENT	210 .46	167 .37	95 .21	3,938 8.65
MARIN PERCENT	525 .36	1,218 .84	7 .00	20,783 14.32
MARIPOSA PERCENT	54 .52	56 .54	43 .42	1,127 10.92
MENDOCINO PERCENT	444 .94	226 .48	62 .13	6,070 12.87
MERCED PERCENT	375 .53	210 .30	0 .00	7,207 10.22
MODOC PERCENT	26 .44	16 .27	0 .00	643 10.78
MONO PERCENT	33 .56	23 .39	0 .00	903 15.33
MONTEREY PERCENT	797 .50	648 .41	756 .47	19,262 12.07
NAPA PERCENT	251 .40	344 .54	268 .42	6,879 10.88
NEVADA PERCENT	240 .41	779 1.34	1 .00	7,208 12.37
ORANGE PERCENT	3,779 .32	10,879 .93	1,109 .09	135,177 11.57
PLACER PERCENT	446 .35	1,186 .92	20 .02	14,331 11.15
PLUMAS PERCENT	66 .52	61 .48	22 .17	1,465 11.61
RIVERSIDE PERCENT	2,351 .37	4,665 .74	4,619 .74	58,079 9.26
SACRAMENTO PERCENT	2,357 .42	4,957 .88	559 .10	57,181 10.13
SAN BENITO PERCENT	104 .49	67 .31	36 .17	2,365 11.02

REPORT OF REGISTRATION AS OF SEPTEMBER 12, 1997  
REGISTRATION BY COUNTY

COUNTY	ELIGIBLE	REGISTERED	DEMOCRAT	REPUBLICAN	AMERICAN INDEPENDENT	GREEN	LIBERT	NATURAL LAW
SAN BERNARDINO PERCENT	1,040,985	615,703 59.15	258,761 42.03	264,372 42.93	14,985 2.43	1,454 .24	2,628 .43	1,342 .22
SAN DIEGO PERCENT	1,823,629	1,237,537 67.86	453,700 36.65	534,320 43.18	25,485 2.06	5,765 .47	8,192 .66	20,414 1.65
SAN FRANCISCO PERCENT	483,226	409,736 84.79	247,728 60.47	63,118 15.40	6,366 1.55	8,339 2.04	2,257 .55	1,408 .34
SAN JOAQUIN PERCENT	334,848	250,460 74.80	122,043 48.73	99,509 39.73	4,530 1.81	809 .32	959 .38	146 .06
SAN LUIS OBISPO PERCENT	176,136	136,896 77.72	53,561 39.13	60,662 44.30	2,859 2.09	1,338 .98	831 .61	505 .37
SAN MATEO PERCENT	484,946	356,261 73.46	184,451 51.77	106,077 29.78	6,066 1.70	2,494 .70	1,698 .48	796 .22
SANTA BARBARA PERCENT	268,921	225,893 84.00	96,274 42.62	87,118 38.57	4,772 2.11	2,423 1.07	1,114 .49	499 .22
SANTA CLARA PERCENT	996,213	712,042 71.47	337,100 47.34	240,392 33.77	12,210 1.71	4,273 .60	4,545 .64	1,394 .20
SANTA CRUZ PERCENT	163,383	135,609 83.00	74,620 55.03	34,127 25.17	2,009 1.48	4,058 2.99	1,252 .92	248 .18
SHASTA PERCENT	126,223	84,353 66.83	31,636 37.50	39,802 47.19	2,312 2.74	202 .24	464 .55	43 .05
SIERRA PERCENT	2,593	2,249 86.73	904 40.20	959 42.64	48 2.13	17 .76	22 .98	1 .04
SISKIYOU PERCENT	36,368	25,330 69.65	11,113 43.87	10,181 40.19	737 2.91	139 .55	146 .58	33 .13
SOLANO PERCENT	252,428	174,847 69.27	91,668 52.43	53,701 30.71	3,462 1.98	595 .34	577 .32	172 .10
SONOMA PERCENT	321,938	242,521 75.33	128,069 52.80	74,075 30.54	4,117 1.70	3,102 1.28	1,429 .59	305 .13
STANISLAUS PERCENT	274,502	189,476 69.03	92,937 49.04	69,998 36.93	4,303 2.27	469 .25	676 .36	87 .05
SUTTER PERCENT	51,019	36,033 70.63	13,202 36.64	17,939 49.78	817 2.27	64 .18	187 .52	9 .02
TEHAMA PERCENT	40,822	26,463 64.83	11,377 42.98	11,309 42.73	814 3.08	26 .10	177 .67	7 .03
TRINITY PERCENT	10,605	8,348 78.72	3,635 43.55	3,205 38.40	248 2.97	78 .93	63 .75	3 .04
TULARE PERCENT	218,574	120,227 55.01	50,360 41.89	53,831 44.77	2,933 2.44	265 .22	446 .37	123 .10
TUOLUMNE PERCENT	36,884	30,087 81.57	13,039 43.34	12,772 42.44	679 2.26	167 .56	155 .52	11 .04
VENTURA PERCENT	463,817	383,912 82.77	152,929 39.83	162,827 42.41	8,434 2.20	2,674 .70	1,983 .52	1,042 .27
YOLO PERCENT	105,027	79,120 75.33	42,591 53.84	23,905 30.21	1,379 1.74	968 1.22	339 .43	89 .11
YUBA PERCENT	42,123	27,514 65.32	11,454 41.63	11,408 41.46	917 3.33	84 .31	154 .56	3 .01
STATE TOTAL PERCENT	19,831,818	14,694,471 74.10	6,890,852 46.88	5,348,230 36.40	275,893 1.88	89,111 .61	73,354 .50	71,042 .48



REPORT OF REGISTRATION AS OF SEPTEMBER 12, 1997  
REGISTRATION BY COUNTY

COUNTY	PEACE & FREEDOM	REFORM	MISC	DECLINED TO STATE
SAN BERNARDINO PERCENT	2,679 .44	5,416 .88	2,794 .45	61,272 9.95
SAN DIEGO PERCENT	5,298 .43	17,496 1.41	1,203 .10	165,664 13.39
SAN FRANCISCO PERCENT	2,676 .65	1,724 .42	850 .21	75,270 18.37
SAN JOAQUIN PERCENT	984 .39	649 .26	3,800 1.52	17,031 6.80
SAN LUIS OBISPO PERCENT	518 .38	879 .64	1,587 1.16	14,156 10.34
SAN MATEO PERCENT	1,644 .46	1,910 .54	133 .04	50,992 14.31
SANTA BARBARA PERCENT	1,018 .45	1,210 .54	2,013 .89	29,452 13.04
SANTA CLARA PERCENT	2,878 .40	5,011 .70	290 .04	103,949 14.60
SANTA CRUZ PERCENT	883 .65	1,339 .99	221 .16	16,852 12.43
SHASTA PERCENT	367 .44	264 .31	150 .18	9,113 10.80
SIERRA PERCENT	6 .27	10 .44	31 1.38	251 11.16
SISKIYOU PERCENT	123 .49	84 .33	6 .02	2,768 10.93
SOLANO PERCENT	699 .40	1,182 .68	259 .15	22,532 12.89
SONOMA PERCENT	1,384 .57	1,886 .78	1,188 .49	26,966 11.12
STANISLAUS PERCENT	869 .46	1,453 .77	1,014 .54	17,670 9.33
SUTTER PERCENT	162 .45	104 .29	836 2.32	2,713 7.53
TEHAMA PERCENT	105 .40	72 .27	166 .63	2,410 9.11
TRINITY PERCENT	63 .75	25 .30	157 1.88	871 10.43
TULARE PERCENT	549 .46	506 .42	45 .04	11,169 9.29
TUOLUMNE PERCENT	120 .40	350 1.16	53 .18	2,741 9.10
VENTURA PERCENT	1,807 .47	2,911 .76	2,347 .61	46,958 12.23
YOLO PERCENT	302 .38	325 .41	392 .50	8,830 11.16
YUBA PERCENT	144 .52	93 .34	6 .02	3,251 11.82
STATE TOTAL PERCENT	70,152 .48	101,513 .69	60,071 .41	1,714,253 11.67

REPORT OF REGISTRATION AS OF SEPTEMBER 12, 1997  
REGISTRATION BY POLITICAL SUBDIVISION BY COUNTY

POLITICAL SUBDIVISION	TOTAL REGISTERED	DEMOCRAT	REPUBLICAN	AMERICAN INDEPEN	GREEN	LIBERT	NATURAL LAW
<b>ALAMEDA COUNTY</b>							
COUNTY TOTALS	684,195	403,318	150,587	10,385	9,255	2,704	5,541
PERCENT		58.95	22.00	1.52	1.35	.40	.81
SUPERVISORIAL DIST 1 ..	149,181	65,879	56,090	2,782	660	617	158
SUPERVISORIAL DIST 2 ..	118,430	69,557	27,281	2,182	448	421	301
SUPERVISORIAL DIST 3 ..	113,265	68,587	22,172	1,733	1,086	413	894
SUPERVISORIAL DIST 4 ..	140,031	90,101	26,378	1,999	1,004	458	2,438
SUPERVISORIAL DIST 5 ..	163,288	109,194	18,666	1,689	6,057	795	1,750
CONGRESSIONAL DIST 9 ..	312,854	208,376	39,378	3,770	7,626	1,263	4,730
CONGRESSIONAL DIST 10 ..	122,095	52,754	48,546	2,326	506	495	128
CONGRESSIONAL DIST 13 ..	249,246	142,188	62,663	4,289	1,123	946	683
SENATORIAL DIST 7 .....	66,422	26,392	28,024	1,453	241	268	48
SENATORIAL DIST 9 .....	319,329	213,557	39,821	3,853	7,643	1,274	4,875
SENATORIAL DIST 10 .....	298,444	163,369	82,742	5,079	1,371	1,162	618
ASSEMBLY DIST 14 .....	138,599	94,019	13,630	1,407	5,631	715	1,447
ASSEMBLY DIST 15 .....	66,422	26,392	28,024	1,453	241	268	48
ASSEMBLY DIST 16 .....	180,730	119,538	26,191	2,446	2,012	559	3,428
ASSEMBLY DIST 18 .....	185,915	107,720	47,341	3,116	864	681	459
ASSEMBLY DIST 20 .....	112,529	55,649	35,401	1,963	507	481	159
BD OF EQUALIZATN DIST 1	684,195	403,318	150,587	10,385	9,255	2,704	5,541
<b>CITIES</b>							
ALAMEDA .....	36,643	19,588	9,926	556	327	175	81
ALBANY .....	9,393	6,141	1,259	76	358	52	30
BERKELEY .....	69,150	46,409	6,501	619	3,357	388	483
DUBLIN .....	12,915	5,463	5,093	289	49	58	15
EMERYVILLE .....	4,210	2,546	616	58	125	26	36
FREMONT .....	86,493	42,868	26,775	1,490	418	376	125
HAYWARD .....	50,980	31,731	10,519	928	220	195	167
LIVERMORE .....	38,380	15,314	16,046	876	147	169	20
NEWARK .....	17,704	9,770	4,612	350	57	72	29
OAKLAND .....	192,459	135,377	18,683	2,486	3,377	612	4,238
PIEDMONT .....	7,463	3,489	2,834	58	99	21	7
PLEASANTON .....	34,486	12,918	15,749	598	111	106	33
SAN LEANDRO .....	36,378	22,201	8,598	526	199	110	88
UNION CITY .....	24,155	14,161	5,231	430	84	64	68
UNINCORPORATED AREA ....	63,386	35,342	18,145	1,045	327	280	121
<b>ALPINE COUNTY</b>							
COUNTY TOTALS	789	280	331	20	2	7	0
PERCENT		35.49	41.95	2.53	.25	.89	.00
SUPERVISORIAL DIST 1 ..	187	62	77	6	1	1	0
SUPERVISORIAL DIST 2 ..	162	59	73	2	1	1	0
SUPERVISORIAL DIST 3 ..	108	52	23	7	0	1	0
SUPERVISORIAL DIST 4 ..	182	60	82	3	0	4	0
SUPERVISORIAL DIST 5 ..	150	47	76	2	0	0	0
CONGRESSIONAL DIST 4 ..	789	280	331	20	2	7	0
SENATORIAL DIST 1 .....	789	280	331	20	2	7	0
ASSEMBLY DIST 4 .....	789	280	331	20	2	7	0
BD OF EQUALIZATN DIST 2	789	280	331	20	2	7	0
UNINCORPORATED AREA ....	789	280	331	20	2	7	0
<b>AMADOR COUNTY</b>							
COUNTY TOTALS	18,278	7,821	8,003	442	74	91	2
PERCENT		42.80	43.78	2.42	.40	.50	.01
SUPERVISORIAL DIST 1 ..	3,683	1,639	1,566	78	7	13	0
SUPERVISORIAL DIST 2 ..	3,114	1,292	1,361	97	7	15	2
SUPERVISORIAL DIST 3 ..	3,737	1,582	1,647	87	23	14	0
SUPERVISORIAL DIST 4 ..	3,837	1,633	1,768	77	13	16	0
SUPERVISORIAL DIST 5 ..	3,907	1,675	1,661	103	24	33	0
CONGRESSIONAL DIST 4 ..	18,278	7,821	8,003	442	74	91	2
SENATORIAL DIST 1 .....	18,278	7,821	8,003	442	74	91	2
ASSEMBLY DIST 4 .....	18,278	7,821	8,003	442	74	91	2
BD OF EQUALIZATN DIST 2	18,278	7,821	8,003	442	74	91	2
<b>CITIES</b>							
AMADOR .....	126	58	46	4	1	0	0
IONE .....	1,360	577	593	40	4	9	0
JACKSON .....	2,342	1,106	946	52	5	9	0
PLYMOUTH .....	509	233	189	29	0	2	0
SUTTER CREEK .....	1,411	646	606	18	8	9	0
UNINCORPORATED AREA ....	12,530	5,201	5,623	299	56	62	2
<b>BUTTE COUNTY</b>							
COUNTY TOTALS	120,547	48,504	51,696	3,076	895	791	63
PERCENT		40.24	42.88	2.55	.74	.66	.05
SUPERVISORIAL DIST 1 ..	21,490	8,760	9,150	691	73	95	8
SUPERVISORIAL DIST 2 ..	25,392	11,582	8,468	671	422	284	25
SUPERVISORIAL DIST 3 ..	26,500	10,268	11,968	537	207	147	17
SUPERVISORIAL DIST 4 ..	21,166	8,241	9,794	525	69	108	11
SUPERVISORIAL DIST 5 ..	25,999	9,653	12,316	652	124	157	2
CONGRESSIONAL DIST 2 ..	116,523	46,868	49,800	3,000	890	774	60
CONGRESSIONAL DIST 3 ..	4,024	1,636	1,896	76	5	17	3

REPORT OF REGISTRATION AS OF SEPTEMBER 12, 1997  
 REGISTRATION BY POLITICAL SUBDIVISION BY COUNTY

POLITICAL SUBDIVISION	PEACE & FREEDOM	REFORM	MISC	DECLINED TO STATE
<b>ALAMEDA COUNTY</b>				
COUNTY TOTALS	3,811	2,482	4,250	91,862
PERCENT	.56	.36	.62	13.43
SUPERVISORIAL DIST 1 ..	460	636	808	21,091
SUPERVISORIAL DIST 2 ..	580	525	687	16,448
SUPERVISORIAL DIST 3 ..	769	336	769	16,506
SUPERVISORIAL DIST 4 ..	779	543	747	15,584
SUPERVISORIAL DIST 5 ..	1,223	442	1,239	22,233
CONGRESSIONAL DIST 9 ..	2,350	812	2,230	42,319
CONGRESSIONAL DIST 10 ..	376	573	595	15,796
CONGRESSIONAL DIST 13 ..	1,085	1,097	1,425	33,747
SENATORIAL DIST 7 .....	207	295	342	9,152
SENATORIAL DIST 9 .....	2,393	826	2,263	42,824
SENATORIAL DIST 10 .....	1,211	1,361	1,645	39,886
ASSEMBLY DIST 14 .....	1,085	383	1,059	19,223
ASSEMBLY DIST 15 .....	207	295	342	9,152
ASSEMBLY DIST 16 .....	1,308	443	1,204	23,601
ASSEMBLY DIST 18 .....	836	865	970	23,063
ASSEMBLY DIST 20 .....	375	496	675	16,823
BD OF EQUALIZATN DIST 1	3,811	2,482	4,250	91,862
<b>CITIES</b>				
ALAMEDA .....	153	95	247	5,495
ALBANY .....	52	51	60	1,314
BERKELEY .....	537	188	532	10,136
DUBLIN .....	40	87	79	1,742
EMERYVILLE .....	26	13	38	726
FREMONT .....	286	393	544	13,218
HAYWARD .....	286	250	277	6,407
LIVERMORE .....	140	143	179	5,346
NEWARK .....	71	73	105	2,565
OAKLAND .....	1,610	462	1,348	24,266
PIEDMONT .....	15	17	38	885
PLEASANTON .....	72	136	162	4,601
SAN LEANDRO .....	137	136	167	4,216
UNION CITY .....	127	73	160	3,757
UNINCORPORATED AREA ....	259	365	314	7,188
<b>ALPINE COUNTY</b>				
COUNTY TOTALS	7	7	0	135
PERCENT	.89	.89	.00	17.11
SUPERVISORIAL DIST 1 ..	2	3	0	35
SUPERVISORIAL DIST 2 ..	0	4	0	22
SUPERVISORIAL DIST 3 ..	4	0	0	21
SUPERVISORIAL DIST 4 ..	1	0	0	32
SUPERVISORIAL DIST 5 ..	0	0	0	25
CONGRESSIONAL DIST 4 ..	7	7	0	135
SENATORIAL DIST 1 .....	7	7	0	135
ASSEMBLY DIST 4 .....	7	7	0	135
BD OF EQUALIZATN DIST 2	7	7	0	135
UNINCORPORATED AREA ....	7	7	0	135
<b>AMADOR COUNTY</b>				
COUNTY TOTALS	61	154	86	1,544
PERCENT	.33	.84	.47	8.45
SUPERVISORIAL DIST 1 ..	14	30	18	318
SUPERVISORIAL DIST 2 ..	15	20	19	286
SUPERVISORIAL DIST 3 ..	6	43	12	323
SUPERVISORIAL DIST 4 ..	10	31	12	277
SUPERVISORIAL DIST 5 ..	16	30	25	340
CONGRESSIONAL DIST 4 ..	61	154	86	1,544
SENATORIAL DIST 1 .....	61	154	86	1,544
ASSEMBLY DIST 4 .....	61	154	86	1,544
BD OF EQUALIZATN DIST 2	61	154	86	1,544
<b>CITIES</b>				
AMADOR .....	0	0	2	15
IONE .....	7	10	8	112
JACKSON .....	13	17	8	186
PLYMOUTH .....	3	1	4	48
SUTTER CREEK .....	2	18	6	98
UNINCORPORATED AREA ....	36	108	58	1,085
<b>BUTTE COUNTY</b>				
COUNTY TOTALS	625	405	215	14,277
PERCENT	.52	.34	.18	11.84
SUPERVISORIAL DIST 1 ..	130	72	50	2,461
SUPERVISORIAL DIST 2 ..	191	73	46	3,630
SUPERVISORIAL DIST 3 ..	131	87	50	3,088
SUPERVISORIAL DIST 4 ..	69	44	33	2,272
SUPERVISORIAL DIST 5 ..	104	129	36	2,826
CONGRESSIONAL DIST 2 ..	620	394	211	13,906
CONGRESSIONAL DIST 3 ..	5	11	4	371

REPORT OF REGISTRATION AS OF SEPTEMBER 12, 1997  
REGISTRATION BY POLITICAL SUBDIVISION BY COUNTY

POLITICAL SUBDIVISION	TOTAL REGISTERED	DEMOCRAT	REPUBLICAN	AMERICAN INDEPEN	GREEN	LIBERT	NATURAL LAW
<b>BUTTE COUNTY (CONTINUED)</b>							
SENATORIAL DIST 1 .....	116,523	46,868	49,800	3,000	890	774	60
SENATORIAL DIST 4 .....	4,024	1,636	1,896	76	5	17	3
ASSEMBLY DIST 2 .....	4,024	1,636	1,896	76	5	17	3
ASSEMBLY DIST 3 .....	116,523	46,868	49,800	3,000	890	774	60
BD OF EQUALIZATN DIST 2	120,547	48,504	51,696	3,076	895	791	63
<b>CITIES</b>							
BIGGS .....	731	331	281	20	2	1	1
CHICO .....	34,840	14,941	13,194	844	473	307	24
GRIDLEY .....	1,862	846	763	34	3	12	3
OROVILLE .....	5,669	2,448	2,209	215	16	19	2
PARADISE .....	17,635	6,358	8,530	441	78	99	0
UNINCORPORATED AREA ....	59,810	23,581	26,719	1,522	323	353	33
<b>CALAVERAS COUNTY</b>							
COUNTY TOTALS	23,081	9,253	10,400	517	153	257	9
PERCENT		40.09	45.06	2.24	.66	1.11	.04
SUPERVISORIAL DIST 1 ..	4,347	1,772	2,005	72	30	35	3
SUPERVISORIAL DIST 2 ..	3,957	1,756	1,588	86	33	44	2
SUPERVISORIAL DIST 3 ..	4,503	1,730	2,108	99	41	43	0
SUPERVISORIAL DIST 4 ..	4,827	1,927	2,109	130	30	97	1
SUPERVISORIAL DIST 5 ..	5,447	2,068	2,590	130	19	38	3
CONGRESSIONAL DIST 4 ..	23,081	9,253	10,400	517	153	257	9
SENATORIAL DIST 1 .....	23,081	9,253	10,400	517	153	257	9
ASSEMBLY DIST 4 .....	23,081	9,253	10,400	517	153	257	9
BD OF EQUALIZATN DIST 2	23,081	9,253	10,400	517	153	257	9
<b>CITIES</b>							
ANGELS .....	1,685	733	659	50	7	50	0
UNINCORPORATED AREA ....	21,396	8,520	9,741	467	146	207	9
<b>COLUSA COUNTY</b>							
COUNTY TOTALS	7,262	3,123	3,254	174	16	26	1
PERCENT		43.00	44.81	2.40	.22	.36	.01
SUPERVISORIAL DIST 1 ..	1,289	572	547	29	2	5	0
SUPERVISORIAL DIST 2 ..	1,718	725	788	26	3	6	0
SUPERVISORIAL DIST 3 ..	1,333	607	570	39	2	4	1
SUPERVISORIAL DIST 4 ..	1,575	698	694	45	3	4	0
SUPERVISORIAL DIST 5 ..	1,347	521	655	35	6	7	0
CONGRESSIONAL DIST 3 ..	7,262	3,123	3,254	174	16	26	1
SENATORIAL DIST 4 .....	7,262	3,123	3,254	174	16	26	1
ASSEMBLY DIST 2 .....	7,262	3,123	3,254	174	16	26	1
BD OF EQUALIZATN DIST 1	7,262	3,123	3,254	174	16	26	1
<b>CITIES</b>							
COLUSA .....	3,315	1,353	1,558	66	9	13	0
WILLIAMS .....	1,211	553	512	35	1	4	0
UNINCORPORATED AREA ....	2,736	1,217	1,184	73	6	9	1
<b>CONTRA COSTA COUNTY</b>							
COUNTY TOTALS	537,851	265,992	183,658	9,808	3,650	2,163	1,756
PERCENT		49.45	34.15	1.82	.68	.40	.33
SUPERVISORIAL DIST 1 ..	93,997	65,209	13,205	1,439	1,354	319	1,006
SUPERVISORIAL DIST 2 ..	106,082	50,845	37,934	1,704	728	456	241
SUPERVISORIAL DIST 3 ..	129,602	44,217	65,050	1,970	636	527	181
SUPERVISORIAL DIST 4 ..	100,711	47,159	35,814	2,067	663	489	222
SUPERVISORIAL DIST 5 ..	107,459	58,562	31,655	2,628	269	372	106
CONGRESSIONAL DIST 7 ..	247,094	148,293	56,293	4,616	2,238	972	1,361
CONGRESSIONAL DIST 10 ..	290,757	117,699	127,365	5,192	1,412	1,191	395
SENATORIAL DIST 7 .....	444,442	200,768	170,967	8,348	2,305	1,842	751
SENATORIAL DIST 9 .....	93,409	65,224	12,691	1,460	1,345	321	1,005
ASSEMBLY DIST 11 .....	229,490	121,087	68,952	4,913	1,215	931	464
ASSEMBLY DIST 14 .....	93,409	65,224	12,691	1,460	1,345	321	1,005
ASSEMBLY DIST 15 .....	214,952	79,681	102,015	3,435	1,090	911	287
BD OF EQUALIZATN DIST 1	537,851	265,992	183,658	9,808	3,650	2,163	1,756
<b>CITIES</b>							
ANTIOCH .....	44,213	23,944	13,171	1,154	108	150	43
BRENTWOOD .....	7,596	3,551	2,881	169	15	34	5
CLAYTON .....	6,592	2,469	3,159	100	16	21	16
CONCORD .....	67,119	32,246	22,973	1,415	439	327	145
DANVILLE .....	28,355	8,440	15,678	422	78	107	39
EL CERRITO .....	16,392	10,301	3,155	166	421	77	57
HERCULES .....	9,941	5,617	2,328	177	45	18	47
LAFAYETTE .....	17,951	7,072	8,096	248	158	85	31
MARTINEZ .....	21,531	10,976	6,928	374	148	112	38
MORAGA .....	11,432	4,040	5,779	141	59	43	16
ORINDA .....	13,545	5,154	6,475	130	97	74	21
PINOLE .....	10,858	6,281	2,831	192	68	29	35
PITTSBURG .....	23,953	15,220	4,744	488	59	59	36

REPORT OF REGISTRATION AS OF SEPTEMBER 12, 1997  
 REGISTRATION BY POLITICAL SUBDIVISION BY COUNTY

POLITICAL SUBDIVISION	PEACE & FREEDOM	REFORM	MISC	DECLINED TO STATE
<b>BUTTE COUNTY (CONTINUED)</b>				
SENATORIAL DIST 1 .....	620	394	211	13,906
SENATORIAL DIST 4 .....	5	11	4	371
ASSEMBLY DIST 2 .....	5	11	4	371
ASSEMBLY DIST 3 .....	620	394	211	13,906
BD OF EQUALIZATN DIST 2	625	405	215	14,277
<b>CITIES</b>				
BIGGS .....	0	2	2	91
CHICO .....	208	102	63	4,684
GRIDLEY .....	3	8	2	189
OROVILLE .....	41	14	21	684
PARADISE .....	79	89	26	1,935
UNINCORPORATED AREA ....	294	190	101	6,694
<b>CALAVERAS COUNTY</b>				
COUNTY TOTALS	90	180	35	2,187
PERCENT	.39	.78	.15	9.48
SUPERVISORIAL DIST 1 ..	16	35	4	375
SUPERVISORIAL DIST 2 ..	16	32	4	396
SUPERVISORIAL DIST 3 ..	17	36	10	419
SUPERVISORIAL DIST 4 ..	29	31	11	462
SUPERVISORIAL DIST 5 ..	12	46	6	535
CONGRESSIONAL DIST 4 ..	90	180	35	2,187
SENATORIAL DIST 1 .....	90	180	35	2,187
ASSEMBLY DIST 4 .....	90	180	35	2,187
BD OF EQUALIZATN DIST 2	90	180	35	2,187
<b>CITIES</b>				
ANGELS .....	15	4	2	165
UNINCORPORATED AREA ....	75	176	33	2,022
<b>COLUSA COUNTY</b>				
COUNTY TOTALS	31	21	49	567
PERCENT	.43	.29	.67	7.81
SUPERVISORIAL DIST 1 ..	3	4	7	120
SUPERVISORIAL DIST 2 ..	12	4	11	143
SUPERVISORIAL DIST 3 ..	2	5	10	93
SUPERVISORIAL DIST 4 ..	4	6	13	108
SUPERVISORIAL DIST 5 ..	10	2	8	103
CONGRESSIONAL DIST 3 ..	31	21	49	567
SENATORIAL DIST 4 .....	31	21	49	567
ASSEMBLY DIST 2 .....	31	21	49	567
BD OF EQUALIZATN DIST 1	31	21	49	567
<b>CITIES</b>				
COLUSA .....	24	6	22	264
WILLIAMS .....	2	2	11	91
UNINCORPORATED AREA ....	5	13	16	212
<b>CONTRA COSTA COUNTY</b>				
COUNTY TOTALS	2,251	3,242	14,025	51,306
PERCENT	.42	.60	2.61	9.54
SUPERVISORIAL DIST 1 ..	697	436	2,746	7,586
SUPERVISORIAL DIST 2 ..	333	827	2,729	10,285
SUPERVISORIAL DIST 3 ..	248	837	2,902	13,034
SUPERVISORIAL DIST 4 ..	494	698	2,622	10,483
SUPERVISORIAL DIST 5 ..	479	444	3,026	9,918
CONGRESSIONAL DIST 7 ..	1,488	1,498	7,286	23,049
CONGRESSIONAL DIST 10 .	763	1,744	6,739	28,257
SENATORIAL DIST 7 .....	1,549	2,817	11,254	43,841
SENATORIAL DIST 9 .....	702	425	2,771	7,465
ASSEMBLY DIST 11 .....	1,072	1,448	6,397	23,011
ASSEMBLY DIST 14 .....	702	425	2,771	7,465
ASSEMBLY DIST 15 .....	477	1,369	4,857	20,830
BD OF EQUALIZATN DIST 1	2,251	3,242	14,025	51,306
<b>CITIES</b>				
ANTIOCH .....	197	154	1,146	4,146
BRENTWOOD .....	27	24	187	703
CLAYTON .....	6	32	122	651
CONCORD .....	387	445	1,833	6,909
DANVILLE .....	44	153	640	2,754
EL CERRITO .....	53	78	423	1,661
HERCULES .....	22	62	382	1,243
LAFAYETTE .....	46	174	389	1,652
MARTINEZ .....	72	223	494	2,166
MORAGA .....	24	56	251	1,023
ORINDA .....	22	83	305	1,184
PINOLE .....	42	69	283	1,028
PITTSBURG .....	121	100	848	2,278

REPORT OF REGISTRATION AS OF SEPTEMBER 12, 1997  
REGISTRATION BY POLITICAL SUBDIVISION BY COUNTY

POLITICAL SUBDIVISION	TOTAL REGISTERED	DEMOCRAT	REPUBLICAN	AMERICAN INDEPEN	GREEN	LIBERT	NATURAL LAW
<b>CONTRA COSTA COUNTY (CONTINUED)</b>							
PLEASANT HILL .....	21,873	9,998	7,912	448	183	111	53
RICHMOND .....	50,818	37,223	5,583	783	509	129	746
SAN PABLO .....	9,892	6,792	1,276	194	99	32	119
SAN RAMON .....	24,875	8,453	12,123	444	83	101	25
WALNUT CREEK .....	47,886	18,668	21,784	678	334	213	76
UNINCORPORATED AREA ....	103,029	49,547	36,782	2,085	731	441	208
<b>DEL NORTE COUNTY</b>							
COUNTY TOTALS	12,842	5,497	4,793	426	67	62	2
PERCENT		42.80	37.33	3.32	.52	.48	.02
SUPERVISORIAL DIST 1 ..	1,899	828	654	79	13	10	0
SUPERVISORIAL DIST 2 ..	2,081	928	685	81	13	17	0
SUPERVISORIAL DIST 3 ..	2,707	1,147	1,081	73	11	11	1
SUPERVISORIAL DIST 4 ..	2,941	1,163	1,230	83	6	8	1
SUPERVISORIAL DIST 5 ..	3,214	1,431	1,143	110	24	16	0
CONGRESSIONAL DIST 1 ..	12,842	5,497	4,793	426	67	62	2
SENATORIAL DIST 2 .....	12,842	5,497	4,793	426	67	62	2
ASSEMBLY DIST 1 .....	12,842	5,497	4,793	426	67	62	2
BD OF EQUALIZATN DIST 1	12,842	5,497	4,793	426	67	62	2
<b>CITIES</b>							
CRESCENT CITY .....	1,781	781	605	73	15	16	0
UNINCORPORATED AREA ....	11,061	4,716	4,188	353	52	46	2
<b>EL DORADO COUNTY</b>							
COUNTY TOTALS	85,226	31,371	40,504	1,906	516	533	83
PERCENT		36.80	47.52	2.24	.61	.63	.10
SUPERVISORIAL DIST 1 ..	18,649	5,458	10,727	314	63	93	9
SUPERVISORIAL DIST 2 ..	19,561	7,549	8,978	455	118	149	8
SUPERVISORIAL DIST 3 ..	16,569	6,759	7,467	366	83	79	4
SUPERVISORIAL DIST 4 ..	18,765	6,719	9,250	417	108	124	2
SUPERVISORIAL DIST 5 ..	11,682	4,886	4,082	354	144	88	60
CONGRESSIONAL DIST 4 ..	85,226	31,371	40,504	1,906	516	533	83
SENATORIAL DIST 1 .....	85,226	31,371	40,504	1,906	516	533	83
ASSEMBLY DIST 4 .....	85,226	31,371	40,504	1,906	516	533	83
BD OF EQUALIZATN DIST 2	85,226	31,371	40,504	1,906	516	533	83
<b>CITIES</b>							
PLACERVILLE .....	5,010	2,163	2,064	121	47	32	2
SOUTH LAKE TAHOE .....	9,135	3,951	3,051	292	113	68	56
UNINCORPORATED AREA ....	71,081	25,257	35,389	1,493	356	433	25
<b>FRESNO COUNTY</b>							
COUNTY TOTALS	305,408	141,840	125,736	5,873	976	1,360	436
PERCENT		46.44	41.16	1.92	.32	.45	.14
SUPERVISORIAL DIST 1 ..	55,639	30,531	17,824	1,219	158	296	92
SUPERVISORIAL DIST 2 ..	85,145	31,939	43,316	1,402	250	302	118
SUPERVISORIAL DIST 3 ..	43,244	24,205	13,111	949	249	276	88
SUPERVISORIAL DIST 4 ..	51,842	27,136	18,561	973	116	222	63
SUPERVISORIAL DIST 5 ..	69,538	28,029	32,924	1,330	203	264	75
CONGRESSIONAL DIST 18 .	1,941	1,180	542	40	5	10	1
CONGRESSIONAL DIST 19 .	223,168	94,526	100,825	4,246	777	962	317
CONGRESSIONAL DIST 20 .	80,299	46,134	24,369	1,587	194	388	118
SENATORIAL DIST 12 ....	27,976	9,609	14,999	455	51	82	42
SENATORIAL DIST 14 ....	151,827	62,273	70,995	2,845	527	629	203
SENATORIAL DIST 16 ....	125,605	69,958	39,742	2,573	398	649	191
ASSEMBLY DIST 25 .....	27,976	9,609	14,999	455	51	82	42
ASSEMBLY DIST 29 .....	151,827	62,273	70,995	2,845	527	629	203
ASSEMBLY DIST 30 .....	34,233	17,075	12,395	819	76	187	38
ASSEMBLY DIST 31 .....	91,372	52,883	27,347	1,754	322	462	153
BD OF EQUALIZATN DIST 2	305,408	141,840	125,736	5,873	976	1,360	436
<b>CITIES</b>							
CLOVIS .....	31,738	11,753	15,854	644	86	108	43
COALINGA .....	3,714	1,609	1,517	104	3	24	1
FIREBAUGH .....	1,287	847	285	26	4	7	0
FOWLER .....	1,620	915	505	20	3	5	1
FRESNO .....	158,525	75,899	62,208	3,133	578	763	278
HURON .....	853	651	77	15	0	3	0
KERMAN .....	2,492	1,250	833	66	7	11	3
KINGSBURG .....	4,148	1,479	2,189	84	7	13	9
MENDOTA .....	1,920	1,436	210	43	7	12	5
ORANGE COVE .....	1,535	1,167	185	29	1	7	1
PARLIER .....	2,670	2,135	229	36	17	8	5
REEDLEY .....	6,684	3,001	2,819	137	15	22	21
SAN JOAQUIN .....	493	323	97	11	0	0	0
SANGER .....	6,677	4,467	1,484	97	26	34	8
SELMA .....	6,205	3,473	2,096	110	6	26	3
UNINCORPORATED AREA ....	74,847	31,435	35,148	1,318	216	317	58

REPORT OF REGISTRATION AS OF SEPTEMBER 12, 1957  
REGISTRATION BY POLITICAL SUBDIVISION BY COUNTY

POLITICAL SUBDIVISION	PEACE & FREEDOM	REFORM	MISC	DECLINED TO STATE
<b>CONTRA COSTA COUNTY (CONTINUED)</b>				
PLEASANT HILL .....	76	170	535	2,387
RICHMOND .....	440	193	1,533	3,679
SAN PABLO .....	107	55	366	852
SAN RAMON .....	52	175	521	2,898
WALNUT CREEK .....	105	338	1,133	4,557
UNINCORPORATED AREA ....	408	658	2,634	9,535
DEL NORTE COUNTY				
COUNTY TOTALS	98	142	12	1,743
PERCENT	.76	1.11	.09	13.57
SUPERVISORIAL DIST 1 ..	18	29	2	266
SUPERVISORIAL DIST 2 ..	19	24	6	308
SUPERVISORIAL DIST 3 ..	19	26	3	335
SUPERVISORIAL DIST 4 ..	17	28	1	404
SUPERVISORIAL DIST 5 ..	25	35	0	430
CONGRESSIONAL DIST 1 ..	98	142	12	1,743
SENATORIAL DIST 2 .....	98	142	12	1,743
ASSEMBLY DIST 1 .....	98	142	12	1,743
BD OF EQUALIZATN DIST 1	98	142	12	1,743
<b>CITIES</b>				
CRESCENT CITY .....	20	17	4	250
UNINCORPORATED AREA ....	78	125	8	1,493
EL DORADO COUNTY				
COUNTY TOTALS	312	549	284	9,168
PERCENT	.37	.64	.33	10.76
SUPERVISORIAL DIST 1 ..	38	98	55	1,794
SUPERVISORIAL DIST 2 ..	64	142	70	2,028
SUPERVISORIAL DIST 3 ..	58	112	39	1,602
SUPERVISORIAL DIST 4 ..	67	152	58	1,868
SUPERVISORIAL DIST 5 ..	85	45	62	1,876
CONGRESSIONAL DIST 4 ..	312	549	284	9,168
SENATORIAL DIST 1 .....	312	549	284	9,168
ASSEMBLY DIST 4 .....	312	549	284	9,168
BD OF EQUALIZATN DIST 2	312	549	284	9,168
<b>CITIES</b>				
PLACERVILLE .....	24	27	17	513
SOUTH LAKE TAHOE .....	65	35	49	1,455
UNINCORPORATED AREA ....	223	487	218	7,200
FRESNO COUNTY				
COUNTY TOTALS	1,245	1,452	107	26,383
PERCENT	.41	.48	.04	8.64
SUPERVISORIAL DIST 1 ..	292	304	20	4,903
SUPERVISORIAL DIST 2 ..	183	356	23	7,256
SUPERVISORIAL DIST 3 ..	297	278	24	3,767
SUPERVISORIAL DIST 4 ..	243	246	23	4,259
SUPERVISORIAL DIST 5 ..	230	268	17	6,198
CONGRESSIONAL DIST 18 .	13	9	1	140
CONGRESSIONAL DIST 19 .	733	1,096	70	19,616
CONGRESSIONAL DIST 20 .	499	347	36	6,627
SENATORIAL DIST 12 ....	49	138	4	2,547
SENATORIAL DIST 14 ....	435	680	47	13,193
SENATORIAL DIST 16 ....	761	634	56	10,643
ASSEMBLY DIST 25 .....	49	138	4	2,547
ASSEMBLY DIST 29 .....	435	680	47	13,193
ASSEMBLY DIST 30 .....	189	160	9	3,285
ASSEMBLY DIST 31 .....	572	474	47	7,358
BD OF EQUALIZATN DIST 2	1,245	1,452	107	26,383
<b>CITIES</b>				
CLOVIS .....	82	109	10	3,049
COALINGA .....	18	7	0	431
FIREBAUGH .....	11	4	0	103
FOWLER .....	6	3	0	162
FRESNO .....	710	854	60	14,042
HURON .....	11	0	0	96
KERMAN .....	16	14	0	292
KINGSBURG .....	10	21	3	333
MENDOTA .....	15	7	1	184
ORANGE COVE .....	4	15	2	124
PARLIER .....	22	16	3	199
REEDLEY .....	30	57	1	581
SAN JOAQUIN .....	4	0	0	58
SANGER .....	32	24	7	498
SELMA .....	29	23	0	439
UNINCORPORATED AREA ....	245	298	20	5,792

REPORT OF REGISTRATION AS OF SEPTEMBER 12, 1997  
REGISTRATION BY POLITICAL SUBDIVISION BY COUNTY

POLITICAL SUBDIVISION	TOTAL REGISTERED	DEMOCRAT	REPUBLICAN	AMERICAN INDEPEN	GREEN	LIBERT	NATURAL LAW
<b>GLENN COUNTY</b>							
COUNTY TOTALS	11,372	4,500	5,345	265	22	34	6
PERCENT		39.58	47.01	2.33	.19	.30	.05
SUPERVISORIAL DIST 1 ..	2,582	1,001	1,217	62	5	9	1
SUPERVISORIAL DIST 2 ..	2,388	932	1,124	59	5	7	4
SUPERVISORIAL DIST 3 ..	2,737	1,028	1,359	57	9	8	1
SUPERVISORIAL DIST 4 ..	2,133	889	953	52	3	8	0
SUPERVISORIAL DIST 5 ..	1,532	650	692	35	0	2	0
CONGRESSIONAL DIST 3 ..	11,372	4,500	5,345	265	22	34	6
SENATORIAL DIST 4 .....	11,372	4,500	5,345	265	22	34	6
ASSEMBLY DIST 2 .....	11,372	4,500	5,345	265	22	34	6
BD OF EQUALIZATN DIST 1	11,372	4,500	5,345	265	22	34	6
<b>CITIES</b>							
ORLAND .....	2,430	963	1,125	55	6	6	4
WILLOWS .....	2,687	1,111	1,181	66	6	9	0
UNINCORPORATED AREA ....	6,255	2,426	3,039	144	10	19	2
<b>HUMBOLDT COUNTY</b>							
COUNTY TOTALS	81,612	38,627	25,629	1,880	3,489	599	98
PERCENT		47.33	31.40	2.30	4.28	.73	.12
SUPERVISORIAL DIST 1 ..	16,232	7,085	6,543	330	257	75	7
SUPERVISORIAL DIST 2 ..	16,797	7,662	5,863	435	522	104	11
SUPERVISORIAL DIST 3 ..	17,267	8,432	3,850	327	1,675	183	45
SUPERVISORIAL DIST 4 ..	15,367	7,512	4,708	419	381	125	23
SUPERVISORIAL DIST 5 ..	15,949	7,936	4,665	369	654	112	12
CONGRESSIONAL DIST 1 ..	81,612	38,627	25,629	1,880	3,489	599	98
SENATORIAL DIST 2 .....	81,612	38,627	25,629	1,880	3,489	599	98
ASSEMBLY DIST 1 .....	81,612	38,627	25,629	1,880	3,489	599	98
BD OF EQUALIZATN DIST 1	81,612	38,627	25,629	1,880	3,489	599	98
<b>CITIES</b>							
ARCATA .....	11,247	5,467	1,989	223	1,337	138	42
BLUE LAKE .....	930	479	224	23	51	9	1
EUREKA .....	16,806	8,064	5,457	423	385	124	23
FERNDALE .....	1,009	391	481	10	10	0	1
FORTUNA .....	6,042	2,464	2,625	137	50	33	4
RIO DELL .....	1,746	814	658	67	7	6	1
TRINIDAD .....	374	170	109	6	27	3	1
UNINCORPORATED AREA ....	43,458	20,778	14,086	991	1,622	286	25
<b>IMPERIAL COUNTY</b>							
COUNTY TOTALS	44,254	23,635	13,780	839	36	143	25
PERCENT		53.41	31.14	1.90	.08	.32	.06
SUPERVISORIAL DIST 1 ..	8,795	5,775	1,471	151	4	27	7
SUPERVISORIAL DIST 2 ..	8,685	4,124	3,223	136	11	25	3
SUPERVISORIAL DIST 3 ..	9,716	4,628	3,561	197	8	29	6
SUPERVISORIAL DIST 4 ..	9,630	4,741	3,502	213	7	34	5
SUPERVISORIAL DIST 5 ..	7,428	4,367	2,023	142	6	28	4
CONGRESSIONAL DIST 52 .	44,254	23,635	13,780	839	36	143	25
SENATORIAL DIST 37 ....	44,254	23,635	13,780	839	36	143	25
ASSEMBLY DIST 80 .....	44,254	23,635	13,780	839	36	143	25
BD OF EQUALIZATN DIST 3	44,254	23,635	13,780	839	36	143	25
<b>CITIES</b>							
BRAWLEY .....	7,886	4,423	2,380	136	8	26	5
CALEXICO .....	7,512	5,048	1,173	108	4	22	7
CALIPATRIA .....	892	526	209	25	0	2	0
EL CENTRO .....	12,436	6,433	4,063	224	16	42	6
HOLTVILLE .....	1,854	883	687	57	3	7	2
IMPERIAL .....	2,542	1,139	983	57	2	3	2
WESTHORLAND .....	634	390	175	17	0	1	0
UNINCORPORATED AREA ....	10,498	4,793	4,110	215	3	40	3
<b>IYO COUNTY</b>							
COUNTY TOTALS	9,915	3,614	4,929	251	43	43	1
PERCENT		36.46	49.72	2.53	.43	.43	.01
SUPERVISORIAL DIST 1 ..	2,163	691	1,235	32	11	9	0
SUPERVISORIAL DIST 2 ..	1,822	648	906	52	14	8	1
SUPERVISORIAL DIST 3 ..	2,236	739	1,229	58	5	6	0
SUPERVISORIAL DIST 4 ..	1,954	739	934	47	5	9	0
SUPERVISORIAL DIST 5 ..	1,740	797	625	62	8	11	0
CONGRESSIONAL DIST 40 .	9,915	3,614	4,929	251	43	43	1
SENATORIAL DIST 17 ....	9,915	3,614	4,929	251	43	43	1
ASSEMBLY DIST 34 .....	9,915	3,614	4,929	251	43	43	1
3D OF EQUALIZATN DIST 2	9,915	3,614	4,929	251	43	43	1



REPORT OF REGISTRATION AS OF SEPTEMBER 12, 1997  
 REGISTRATION BY POLITICAL SUBDIVISION BY COUNTY

POLITICAL SUBDIVISION	PEACE & FREEDOM	REFORM	MISC	DECLINED TO STATE
<b>GLENN COUNTY</b>				
COUNTY TOTALS	21	7	63	1,109
PERCENT	.18	.06	.55	9.75
SUPERVISORIAL DIST 1 ..	3	2	12	270
SUPERVISORIAL DIST 2 ..	3	4	8	242
SUPERVISORIAL DIST 3 ..	8	1	21	245
SUPERVISORIAL DIST 4 ..	6	0	17	205
SUPERVISORIAL DIST 5 ..	1	0	5	147
CONGRESSIONAL DIST 3 ..	21	7	63	1,109
SENATORIAL DIST 4 .....	21	7	63	1,109
ASSEMBLY DIST 2 .....	21	7	63	1,109
BD OF EQUALIZATN DIST 1	21	7	63	1,109
CITIES				
ORLAND .....	3	4	10	254
WILLOWS .....	10	0	24	280
UNINCORPORATED AREA ....	8	3	29	575
<b>HUMBOLDT COUNTY</b>				
COUNTY TOTALS	568	431	3	10,288
PERCENT	.70	.53	.00	12.61
SUPERVISORIAL DIST 1 ..	75	96	1	1,763
SUPERVISORIAL DIST 2 ..	108	69	0	2,023
SUPERVISORIAL DIST 3 ..	155	85	2	2,513
SUPERVISORIAL DIST 4 ..	124	124	0	1,951
SUPERVISORIAL DIST 5 ..	106	57	0	2,038
CONGRESSIONAL DIST 1 ..	568	431	3	10,288
SENATORIAL DIST 2 .....	568	431	3	10,288
ASSEMBLY DIST 1 .....	568	431	3	10,288
BD OF EQUALIZATN DIST 1	568	431	3	10,288
CITIES				
ARCATA .....	123	45	2	1,881
BLUE LAKE .....	6	7	0	130
EUREKA .....	131	134	1	2,064
FERNDALE .....	2	4	0	110
FORTUNA .....	30	30	0	669
RIO DELL .....	8	7	0	178
TRINIDAD .....	1	0	0	57
UNINCORPORATED AREA ....	267	204	0	5,199
<b>IMPERIAL COUNTY</b>				
COUNTY TOTALS	334	93	85	5,284
PERCENT	.75	.21	.19	11.94
SUPERVISORIAL DIST 1 ..	97	4	13	1,246
SUPERVISORIAL DIST 2 ..	72	13	9	1,069
SUPERVISORIAL DIST 3 ..	51	9	25	1,202
SUPERVISORIAL DIST 4 ..	54	56	24	994
SUPERVISORIAL DIST 5 ..	60	11	14	773
CONGRESSIONAL DIST 52 .	334	93	85	5,284
SENATORIAL DIST 37 .....	334	93	85	5,284
ASSEMBLY DIST 80 .....	334	93	85	5,284
BD OF EQUALIZATN DIST 3	334	93	85	5,284
CITIES				
BRAWLEY .....	47	12	12	837
CALEXICO .....	84	2	13	1,051
CALIPATRIA .....	10	0	11	109
EL CENTRO .....	93	14	25	1,520
HOLTVILLE .....	11	3	6	195
IMPERIAL .....	9	2	7	338
WESTMORLAND .....	4	1	0	46
UNINCORPORATED AREA ....	76	59	11	1,188
<b>INYO COUNTY</b>				
COUNTY TOTALS	34	21	33	946
PERCENT	.34	.21	.33	9.54
SUPERVISORIAL DIST 1 ..	7	4	6	168
SUPERVISORIAL DIST 2 ..	7	5	8	173
SUPERVISORIAL DIST 3 ..	10	3	5	181
SUPERVISORIAL DIST 4 ..	6	4	6	204
SUPERVISORIAL DIST 5 ..	4	5	8	220
CONGRESSIONAL DIST 40 .	34	21	33	946
SENATORIAL DIST 17 .....	34	21	33	946
ASSEMBLY DIST 34 .....	34	21	33	946
BD OF EQUALIZATN DIST 2	34	21	33	946

REPORT OF REGISTRATION AS OF SEPTEMBER 12, 1997  
REGISTRATION BY POLITICAL SUBDIVISION BY COUNTY

POLITICAL SUBDIVISION	TOTAL REGISTERED	DEMOCRAT	REPUBLICAN	AMERICAN INDEPEN	GREEN	LIBERT	NATURAL LAW
<b>INYO COUNTY (CONTINUED)</b>							
<b>CITIES</b>							
BISHOP .....	1,722	611	859	46	14	8	1
UNINCORPORATED AREA ....	8,193	3,003	4,070	205	29	35	0
<b>KERN COUNTY</b>							
COUNTY TOTALS	278,446	113,002	128,339	7,171	581	1,227	183
PERCENT		40.58	46.08	2.58	.21	.44	.07
SUPERVISORIAL DIST 1 ..	56,147	23,441	25,020	1,395	89	241	22
SUPERVISORIAL DIST 2 ..	57,138	21,040	27,400	1,692	104	230	48
SUPERVISORIAL DIST 3 ..	70,769	24,909	37,294	1,725	174	336	40
SUPERVISORIAL DIST 4 ..	56,040	19,678	29,136	1,366	131	263	39
SUPERVISORIAL DIST 5 ..	38,352	23,934	9,489	993	83	157	34
CONGRESSIONAL DIST 20 .	55,998	32,702	16,681	1,187	64	169	32
CONGRESSIONAL DIST 21 .	222,448	80,300	111,658	5,984	517	1,058	151
SENATORIAL DIST 14 ....	160,168	58,693	81,736	3,903	369	709	104
SENATORIAL DIST 16 ....	65,685	37,753	19,784	1,643	93	220	42
SENATORIAL DIST 17 ....	52,593	16,556	26,819	1,625	119	298	37
ASSEMBLY DIST 30 .....	65,685	37,753	19,784	1,643	93	220	42
ASSEMBLY DIST 32 .....	160,168	58,693	81,736	3,903	369	709	104
ASSEMBLY DIST 34 .....	52,593	16,556	26,819	1,625	119	298	37
BD OF EQUALIZATN DIST 2	278,446	113,002	128,339	7,171	581	1,227	183
<b>CITIES</b>							
ARVIN .....	2,570	1,699	511	56	2	7	2
BAKERSFIELD .....	108,760	42,444	53,120	2,437	251	386	85
CALIFORNIA CITY .....	4,446	1,556	1,956	150	9	24	5
DELANO .....	9,550	6,360	2,208	153	2	18	2
MARICOPA .....	542	227	232	24	0	2	1
MCFARLAND .....	2,152	1,405	448	50	1	9	1
RIDGECREST .....	14,916	4,473	7,721	459	28	100	10
SHAFTER .....	3,951	1,905	1,653	71	4	9	0
TAFT .....	3,232	1,150	1,651	113	10	12	3
TEHACHAPI .....	3,013	1,193	1,380	92	8	5	2
WASCO .....	4,463	2,547	1,414	82	3	16	1
UNINCORPORATED AREA ....	120,851	48,043	56,045	3,484	263	639	71
<b>KINGS COUNTY</b>							
COUNTY TOTALS	40,726	18,229	17,260	992	55	93	9
PERCENT		44.75	42.38	2.44	.14	.23	.02
SUPERVISORIAL DIST 1 ..	6,654	2,484	3,161	199	7	21	2
SUPERVISORIAL DIST 2 ..	6,172	3,752	1,644	152	8	9	2
SUPERVISORIAL DIST 3 ..	10,478	3,790	5,396	217	16	25	0
SUPERVISORIAL DIST 4 ..	7,968	3,966	3,009	179	16	17	3
SUPERVISORIAL DIST 5 ..	9,454	4,237	4,050	245	8	21	2
CONGRESSIONAL DIST 20 .	40,726	18,229	17,260	992	55	93	9
SENATORIAL DIST 16 ....	40,726	18,229	17,260	992	55	93	9
ASSEMBLY DIST 30 .....	40,726	18,229	17,260	992	55	93	9
BD OF EQUALIZATN DIST 2	40,726	18,229	17,260	992	55	93	9
<b>CITIES</b>							
AVENAL .....	1,391	800	385	48	1	2	2
CORCORAN .....	3,617	2,205	984	78	6	5	0
HANFORD .....	17,389	7,716	7,581	367	28	37	4
LEMOORE .....	6,459	2,296	3,157	195	5	18	1
UNINCORPORATED AREA ....	11,870	5,212	5,153	304	15	31	2
<b>LAKE COUNTY</b>							
COUNTY TOTALS	30,742	15,129	10,748	805	208	186	15
PERCENT		49.21	34.95	2.62	.68	.61	.05
SUPERVISORIAL DIST 1 ..	6,908	3,337	2,345	177	78	56	5
SUPERVISORIAL DIST 2 ..	5,524	3,263	1,412	175	23	34	1
SUPERVISORIAL DIST 3 ..	6,151	3,212	1,973	172	27	28	2
SUPERVISORIAL DIST 4 ..	6,019	2,562	2,581	149	34	36	2
SUPERVISORIAL DIST 5 ..	6,140	2,755	2,437	132	46	32	5
CONGRESSIONAL DIST 1 ..	30,742	15,129	10,748	805	208	186	15
SENATORIAL DIST 2 .....	30,742	15,129	10,748	805	208	186	15
ASSEMBLY DIST 1 .....	30,742	15,129	10,748	805	208	186	15
BD OF EQUALIZATN DIST 1	30,742	15,129	10,748	805	208	186	15
<b>CITIES</b>							
CLEARLAKE .....	6,367	3,772	1,578	204	29	40	3
LAKEPORT .....	2,662	1,133	1,115	67	17	13	1
UNINCORPORATED AREA ....	21,713	10,224	8,055	534	162	133	11
<b>LASSEN COUNTY</b>							
COUNTY TOTALS	14,257	5,721	5,970	531	34	70	7
PERCENT		40.13	41.87	3.72	.24	.49	.05

REPORT OF REGISTRATION AS OF SEPTEMBER 12, 1997  
REGISTRATION BY POLITICAL SUBDIVISION BY COUNTY

POLITICAL SUBDIVISION	PEACE & FREEDOM	REFORM	MISC	DECLINED TO STATE
<b>INYO COUNTY (CONTINUED)</b>				
<b>CITIES</b>				
BISHOP .....	6	5	8	164
UNINCORPORATED AREA ....	28	16	25	782
<b>KERN COUNTY</b>				
COUNTY TOTALS	1,307	1,268	3	25,365
PERCENT	.47	.46	.00	9.11
SUPERVISORIAL DIST 1 ..	257	185	0	5,497
SUPERVISORIAL DIST 2 ..	253	367	1	6,003
SUPERVISORIAL DIST 3 ..	255	299	1	5,736
SUPERVISORIAL DIST 4 ..	219	223	0	4,985
SUPERVISORIAL DIST 5 ..	323	194	1	3,144
CONGRESSIONAL DIST 20 .	374	201	1	4,587
CONGRESSIONAL DIST 21 .	933	1,067	2	20,778
SENATORIAL DIST 14 ....	589	808	1	13,256
SENATORIAL DIST 16 ....	467	241	1	5,441
SENATORIAL DIST 17 ....	251	219	1	6,668
ASSEMBLY DIST 30 .....	467	241	1	5,441
ASSEMBLY DIST 32 .....	589	808	1	13,256
ASSEMBLY DIST 34 .....	251	219	1	6,668
BD OF EQUALIZATN DIST 2	1,307	1,268	3	25,365
<b>CITIES</b>				
ARVIN .....	22	6	0	265
BAKERSFIELD .....	427	523	1	9,086
CALIFORNIA CITY .....	24	15	0	707
DELANO .....	53	38	0	716
MARICOPA .....	3	3	0	50
MCFARLAND .....	22	1	0	215
RIDGECREST .....	73	37	0	2,015
SHAFTER .....	18	5	0	286
TAFT .....	14	11	0	268
TEHACHAPI .....	14	18	0	301
WASCO .....	17	10	0	373
UNINCORPORATED AREA ....	620	601	2	11,083
<b>KINGS COUNTY</b>				
COUNTY TOTALS	178	114	11	3,785
PERCENT	.44	.28	.03	9.29
SUPERVISORIAL DIST 1 ..	26	10	1	743
SUPERVISORIAL DIST 2 ..	37	12	2	554
SUPERVISORIAL DIST 3 ..	31	31	2	970
SUPERVISORIAL DIST 4 ..	41	29	6	702
SUPERVISORIAL DIST 5 ..	43	32	0	816
CONGRESSIONAL DIST 20 .	178	114	11	3,785
SENATORIAL DIST 16 ....	178	114	11	3,785
ASSEMBLY DIST 30 .....	178	114	11	3,785
BD OF EQUALIZATN DIST 2	178	114	11	3,785
<b>CITIES</b>				
AVENAL .....	13	2	0	138
CORCORAN .....	15	6	1	317
HANFORD .....	65	56	3	1,532
LEMOORE .....	23	12	3	749
UNINCORPORATED AREA ....	62	38	4	1,049
<b>LAKE COUNTY</b>				
COUNTY TOTALS	180	219	0	3,252
PERCENT	.59	.71	.00	10.58
SUPERVISORIAL DIST 1 ..	46	43	0	821
SUPERVISORIAL DIST 2 ..	45	23	0	548
SUPERVISORIAL DIST 3 ..	41	65	0	631
SUPERVISORIAL DIST 4 ..	22	49	0	584
SUPERVISORIAL DIST 5 ..	26	39	0	668
CONGRESSIONAL DIST 1 ..	180	219	0	3,252
SENATORIAL DIST 2 .....	180	219	0	3,252
ASSEMBLY DIST 1 .....	180	219	0	3,252
BD OF EQUALIZATN DIST 1	180	219	0	3,252
<b>CITIES</b>				
CLEARLAKE .....	44	34	0	663
LAKEPORT .....	11	23	0	282
UNINCORPORATED AREA ....	125	162	0	2,307
<b>LASSEN COUNTY</b>				
COUNTY TOTALS	53	115	127	1,629
PERCENT	.37	.81	.89	11.43

REPORT OF REGISTRATION AS OF SEPTEMBER 12, 1997  
REGISTRATION BY POLITICAL SUBDIVISION BY COUNTY

POLITICAL SUBDIVISION	TOTAL REGISTERED	DEMOCRAT	REPUBLICAN	AMERICAN INDEPENDENT	GREEN	LIBERT	NATURAL LAW
<b>LASSEN COUNTY (CONTINUED)</b>							
SUPERVISORIAL DIST 1 ..	2,948	1,273	1,155	111	8	11	0
SUPERVISORIAL DIST 2 ..	2,701	1,130	1,049	92	14	17	3
SUPERVISORIAL DIST 3 ..	3,607	1,326	1,657	130	4	16	2
SUPERVISORIAL DIST 4 ..	2,336	878	1,119	63	3	7	0
SUPERVISORIAL DIST 5 ..	2,665	1,114	990	135	5	19	2
CONGRESSIONAL DIST 2 ..	14,257	5,721	5,970	531	34	70	7
SENATORIAL DIST 1 .....	14,257	5,721	5,970	531	34	70	7
ASSEMBLY DIST 3 .....	14,257	5,721	5,970	531	34	70	7
BD OF EQUALIZATN DIST 1	14,257	5,721	5,970	531	34	70	7
<b>CITIES</b>							
SUSANVILLE .....	4,789	1,970	1,940	162	17	24	3
UNINCORPORATED AREA .....	9,468	3,751	4,030	369	17	46	4
<b>LOS ANGELES COUNTY</b>							
COUNTY TOTALS	3,743,027	2,017,546	1,126,970	59,663	13,488	15,606	26,465
PERCENT		53.90	30.11	1.59	.36	.42	.71
SUPERVISORIAL DIST 1 ..	511,153	326,746	101,357	8,623	1,403	1,909	2,096
SUPERVISORIAL DIST 2 ..	663,898	479,993	84,242	9,309	1,411	1,992	14,905
SUPERVISORIAL DIST 3 ..	816,389	447,545	228,140	12,216	4,931	4,125	2,433
SUPERVISORIAL DIST 4 ..	846,724	392,623	320,938	14,242	2,570	3,778	4,584
SUPERVISORIAL DIST 5 ..	904,863	370,639	392,293	15,273	3,173	3,802	2,447
CONGRESSIONAL DIST 24 ..	246,511	120,295	87,608	3,682	1,218	1,187	609
CONGRESSIONAL DIST 25 ..	300,599	113,267	141,283	6,010	888	1,237	695
CONGRESSIONAL DIST 26 ..	178,500	106,062	43,914	3,053	682	799	504
CONGRESSIONAL DIST 27 ..	288,852	127,357	116,244	4,175	1,273	1,383	872
CONGRESSIONAL DIST 28 ..	287,870	117,934	125,010	4,727	987	1,121	868
CONGRESSIONAL DIST 29 ..	330,809	185,299	84,002	4,569	2,334	1,790	1,011
CONGRESSIONAL DIST 30 ..	148,070	91,732	29,183	2,266	779	667	655
CONGRESSIONAL DIST 31 ..	185,190	106,713	45,946	3,102	416	621	497
CONGRESSIONAL DIST 32 ..	255,035	185,808	32,337	3,190	907	737	3,208
CONGRESSIONAL DIST 33 ..	113,354	76,253	18,246	2,047	255	420	882
CONGRESSIONAL DIST 34 ..	232,578	141,646	59,104	3,765	432	773	779
CONGRESSIONAL DIST 35 ..	197,918	148,056	20,963	2,838	211	617	5,985
CONGRESSIONAL DIST 36 ..	329,212	136,752	135,814	5,307	1,584	1,732	1,406
CONGRESSIONAL DIST 37 ..	205,532	148,013	25,697	3,270	225	577	6,098
CONGRESSIONAL DIST 38 ..	266,089	133,941	92,067	4,654	878	1,230	1,780
CONGRESSIONAL DIST 39 ..	99,888	43,149	41,914	1,535	220	406	369
CONGRESSIONAL DIST 41 ..	77,020	35,269	27,638	1,473	199	309	247
SENATORIAL DIST 17 .....	196,864	68,586	97,527	4,498	454	807	441
SENATORIAL DIST 19 .....	118,223	51,244	49,315	1,750	492	489	289
SENATORIAL DIST 20 .....	252,575	145,916	65,949	4,362	1,073	1,204	692
SENATORIAL DIST 21 .....	367,486	164,520	143,652	5,387	1,694	1,835	1,111
SENATORIAL DIST 22 .....	166,525	106,109	29,767	2,586	796	726	895
SENATORIAL DIST 23 .....	450,912	239,222	133,549	6,073	2,856	2,224	1,294
SENATORIAL DIST 24 .....	253,571	146,662	63,726	4,245	549	838	724
SENATORIAL DIST 25 .....	272,903	193,023	37,628	4,241	342	917	8,383
SENATORIAL DIST 26 .....	296,344	224,793	30,526	3,708	797	727	4,928
SENATORIAL DIST 27 .....	381,084	178,964	144,621	6,214	1,285	1,687	2,154
SENATORIAL DIST 28 .....	359,454	182,406	114,376	5,918	1,478	1,757	3,282
SENATORIAL DIST 29 .....	372,716	152,955	161,327	6,283	1,160	1,510	1,103
SENATORIAL DIST 30 .....	232,974	150,524	50,049	3,936	430	781	1,101
SENATORIAL DIST 32 .....	21,396	12,622	4,958	462	82	104	68
ASSEMBLY DIST 36 .....	196,864	68,586	97,527	4,498	454	807	441
ASSEMBLY DIST 38 .....	118,223	51,244	49,315	1,750	492	489	289
ASSEMBLY DIST 39 .....	106,420	65,956	24,156	1,803	300	414	297
ASSEMBLY DIST 40 .....	146,155	79,960	41,793	2,559	773	790	395
ASSEMBLY DIST 41 .....	231,877	114,295	80,312	3,100	1,554	1,096	651
ASSEMBLY DIST 42 .....	219,035	124,927	53,237	2,973	1,302	1,128	643
ASSEMBLY DIST 43 .....	162,709	73,028	61,845	2,605	741	876	345
ASSEMBLY DIST 44 .....	204,777	91,492	81,807	2,782	953	959	766
ASSEMBLY DIST 45 .....	102,302	64,021	19,037	1,577	590	481	460
ASSEMBLY DIST 46 .....	64,223	42,088	10,730	1,009	206	245	435
ASSEMBLY DIST 47 .....	183,237	132,383	24,440	2,215	670	542	1,893
ASSEMBLY DIST 48 .....	113,107	92,410	6,086	1,493	127	185	3,035
ASSEMBLY DIST 49 .....	129,645	76,772	30,266	1,901	302	401	349
ASSEMBLY DIST 50 .....	80,035	54,703	12,819	1,466	141	284	570
ASSEMBLY DIST 51 .....	144,653	97,701	24,090	2,218	235	591	3,979
ASSEMBLY DIST 52 .....	128,250	95,322	13,538	2,023	107	326	4,404
ASSEMBLY DIST 53 .....	225,789	94,752	90,138	3,732	1,305	1,313	805
ASSEMBLY DIST 54 .....	201,329	90,228	79,775	3,217	926	970	1,132
ASSEMBLY DIST 55 .....	133,665	87,654	24,238	2,186	173	444	2,477
ASSEMBLY DIST 56 .....	179,755	88,736	64,846	2,997	359	717	1,022
ASSEMBLY DIST 57 .....	123,926	69,890	33,460	2,344	247	437	375
ASSEMBLY DIST 58 .....	152,939	95,821	37,230	2,470	289	497	531
ASSEMBLY DIST 59 .....	195,790	76,723	89,248	3,255	792	794	525
ASSEMBLY DIST 60 .....	176,926	76,232	72,079	3,028	368	716	578
ASSEMBLY DIST 61 .....	21,396	12,622	4,958	462	82	104	68
BD OF EQUALIZATN DIST 2	119,346	43,221	57,665	3,036	237	498	275
BD OF EQUALIZATN DIST 3	598,724	276,306	226,065	10,079	1,993	2,879	3,640
BD OF EQUALIZATN DIST 4	3,024,957	1,698,019	843,240	46,548	11,258	12,229	22,550
<b>CITIES</b>							
AGOURA HILLS .....	12,364	4,899	5,326	219	57	66	32
ALHAMBRA .....	30,868	15,999	9,119	457	87	82	94
ARCADIA .....	26,305	7,590	14,471	311	74	80	65
ARTESIA .....	6,021	3,186	1,861	99	14	19	27
AVALON .....	1,868	740	898	16	20	13	2
AZUSA .....	14,668	7,277	4,867	314	34	58	42
BALDWIN PARK .....	19,969	12,417	4,082	398	35	60	56
BELL .....	6,976	4,384	1,371	132	12	22	28
BELL GARDENS .....	7,351	4,804	1,116	194	11	29	49

REPORT OF REGISTRATION AS OF SEPTEMBER 12, 1997  
 REGISTRATION BY POLITICAL SUBDIVISION BY COUNTY

POLITICAL SUBDIVISION	PEACE & FREEDOM	REFORM	MISC	DECLINED TO STATE
<b>LASSEN COUNTY (CONTINUED)</b>				
SUPERVISORIAL DIST 1 ..	11	28	17	334
SUPERVISORIAL DIST 2 ..	14	29	28	325
SUPERVISORIAL DIST 3 ..	13	30	23	406
SUPERVISORIAL DIST 4 ..	8	10	27	221
SUPERVISORIAL DIST 5 ..	7	18	32	343
CONGRESSIONAL DIST 2 ..	53	115	127	1,629
SENATORIAL DIST 1 .....	53	115	127	1,629
ASSEMBLY DIST 3 .....	53	115	127	1,629
BD OF EQUALIZATN DIST 1	53	115	127	1,629
<b>CITIES</b>				
SUSANVILLE .....	20	47	49	557
UNINCORPORATED AREA ....	33	68	78	1,072
<b>LOS ANGELES COUNTY</b>				
COUNTY TOTALS	21,610	20,210	13,545	427,924
PERCENT	.58	.54	.36	11.43
SUPERVISORIAL DIST 1 ..	4,687	1,416	1,836	61,080
SUPERVISORIAL DIST 2 ..	4,759	3,895	1,887	61,505
SUPERVISORIAL DIST 3 ..	4,437	5,844	3,956	102,762
SUPERVISORIAL DIST 4 ..	3,866	4,271	2,785	97,067
SUPERVISORIAL DIST 5 ..	3,861	4,784	3,081	105,510
CONGRESSIONAL DIST 24 .	1,045	1,778	1,068	28,021
CONGRESSIONAL DIST 25 .	1,290	1,650	981	33,298
CONGRESSIONAL DIST 26 .	1,292	921	820	20,453
CONGRESSIONAL DIST 27 .	1,259	1,804	1,097	33,388
CONGRESSIONAL DIST 28 .	1,237	1,151	914	33,921
CONGRESSIONAL DIST 29 .	1,511	2,808	1,731	45,754
CONGRESSIONAL DIST 30 .	1,557	592	719	19,920
CONGRESSIONAL DIST 31 .	1,511	496	650	25,238
CONGRESSIONAL DIST 32 .	1,604	1,832	812	24,600
CONGRESSIONAL DIST 33 .	1,218	375	342	13,316
CONGRESSIONAL DIST 34 .	1,409	616	707	23,347
CONGRESSIONAL DIST 35 .	1,397	1,123	421	16,307
CONGRESSIONAL DIST 36 .	1,216	2,334	1,345	41,722
CONGRESSIONAL DIST 37 .	1,775	859	588	18,430
CONGRESSIONAL DIST 38 .	1,412	1,241	833	28,053
CONGRESSIONAL DIST 39 .	401	394	293	11,207
CONGRESSIONAL DIST 41 .	476	236	224	10,949
SENATORIAL DIST 17 .....	825	1,043	638	22,045
SENATORIAL DIST 19 .....	541	740	394	12,969
SENATORIAL DIST 20 .....	1,684	1,411	1,159	29,125
SENATORIAL DIST 21 .....	1,665	2,272	1,436	43,914
SENATORIAL DIST 22 .....	1,797	660	807	22,382
SENATORIAL DIST 23 .....	1,881	3,685	2,214	57,914
SENATORIAL DIST 24 .....	1,988	653	890	33,296
SENATORIAL DIST 25 .....	2,081	1,486	734	24,068
SENATORIAL DIST 26 .....	1,969	1,922	817	26,157
SENATORIAL DIST 27 .....	1,737	1,799	1,208	41,415
SENATORIAL DIST 28 .....	1,866	2,328	1,400	44,643
SENATORIAL DIST 29 .....	1,569	1,501	1,159	44,149
SENATORIAL DIST 30 .....	1,748	660	625	23,120
SENATORIAL DIST 32 .....	259	50	64	2,727
ASSEMBLY DIST 36 .....	825	1,043	638	22,045
ASSEMBLY DIST 38 .....	541	740	394	12,969
ASSEMBLY DIST 39 .....	862	448	528	11,656
ASSEMBLY DIST 40 .....	822	963	631	17,469
ASSEMBLY DIST 41 .....	903	2,056	1,004	26,906
ASSEMBLY DIST 42 .....	978	1,629	1,210	31,008
ASSEMBLY DIST 43 .....	789	1,186	711	20,583
ASSEMBLY DIST 44 .....	876	1,086	725	23,331
ASSEMBLY DIST 45 .....	1,130	395	529	14,082
ASSEMBLY DIST 46 .....	667	265	278	8,300
ASSEMBLY DIST 47 .....	1,047	1,314	612	18,121
ASSEMBLY DIST 48 .....	922	608	205	8,036
ASSEMBLY DIST 49 .....	1,086	348	478	17,742
ASSEMBLY DIST 50 .....	870	229	187	8,766
ASSEMBLY DIST 51 .....	938	983	416	13,502
ASSEMBLY DIST 52 .....	1,143	503	318	10,566
ASSEMBLY DIST 53 .....	826	1,735	977	30,206
ASSEMBLY DIST 54 .....	905	1,128	690	22,358
ASSEMBLY DIST 55 .....	1,040	593	423	14,437
ASSEMBLY DIST 56 .....	832	671	518	19,057
ASSEMBLY DIST 57 .....	902	305	412	15,554
ASSEMBLY DIST 58 .....	878	431	438	14,354
ASSEMBLY DIST 59 .....	781	835	631	22,206
ASSEMBLY DIST 60 .....	788	666	528	21,943
ASSEMBLY DIST 61 .....	259	50	64	2,727
BD OF EQUALIZATN DIST 2	572	445	393	13,004
BD OF EQUALIZATN DIST 3	2,779	3,241	2,035	69,707
BD OF EQUALIZATN DIST 4	18,259	16,524	11,117	345,213
<b>CITIES</b>				
AGOURA HILLS .....	40	59	53	1,613
ALHAMBRA .....	194	100	105	4,631
ARCADIA .....	65	142	80	3,427
ARTESIA .....	30	15	17	753
AVALON .....	13	10	0	156
AZUSA .....	102	41	71	1,862
BALDWIN PARK .....	164	43	52	2,662
BELL .....	73	27	19	908
BELL GARDENS .....	90	16	25	1,017

REPORT OF REGISTRATION AS OF SEPTEMBER 12, 1997  
REGISTRATION BY POLITICAL SUBDIVISION BY COUNTY

POLITICAL SUBDIVISION	TOTAL REGISTERED	DEMOCRAT	REPUBLICAN	AMERICAN INDEPEN	GREEN	LIBERT	NATURAL LAW
LOS ANGELES COUNTY (CONTINUED)							
BELLFLOWER .....	26,090	13,638	8,574	556	48	121	150
BEVERLY HILLS .....	19,821	10,858	5,712	224	49	80	29
BRADBURY .....	541	132	332	10	0	2	0
BURBANK .....	50,798	23,448	19,259	794	212	242	70
CALABASAS .....	11,758	5,242	4,705	145	57	56	26
CARSON .....	43,351	28,197	7,933	645	46	155	584
CERRITOS .....	27,910	11,720	11,221	328	44	91	150
CLAREMONT .....	19,746	8,488	8,036	279	238	100	51
COMMERCE .....	4,648	3,558	492	59	6	14	11
COMPTON .....	35,095	28,798	1,420	476	16	69	1,690
COVINA .....	21,143	9,044	9,053	400	47	98	52
CUDAHY .....	3,777	2,465	659	72	9	8	30
CULVER CITY .....	22,417	13,218	5,518	289	128	98	89
DIAMOND BAR .....	27,418	9,899	12,501	426	52	121	79
DOWNY .....	41,892	20,367	16,409	621	78	126	189
DUARTE .....	9,341	4,342	3,483	173	24	32	25
EL MONTE .....	25,201	14,760	6,056	517	49	100	76
EL SEGUNDO .....	10,141	3,394	4,969	184	31	48	31
GARDENA .....	22,703	14,028	4,913	326	30	73	398
GLENDALE .....	73,911	28,055	33,933	1,167	260	339	159
GLENDORA .....	26,518	8,484	14,342	483	59	103	55
HAWAIIAN GARDENS .....	4,304	2,845	734	113	10	20	28
HAWTHORNE .....	25,768	15,714	5,377	460	32	206	771
HERMOSA BEACH .....	14,099	5,163	5,890	277	78	113	31
HIDDEN HILLS .....	1,254	476	639	10	5	8	3
HUNTINGTON PARK .....	10,377	6,859	1,878	190	17	31	66
INDUSTRY .....	131	57	58	2	0	0	0
INGLEWOOD .....	41,229	32,134	3,451	558	45	86	956
IRVINDALE .....	789	545	128	19	7	2	1
LA CANADA FLINTRIDGE .....	13,307	3,351	8,343	107	43	45	17
LA HABRA HEIGHTS .....	3,471	792	2,231	47	13	11	7
LA MIRADA .....	24,305	9,980	10,939	421	49	122	64
LA PUENTE .....	12,271	8,141	2,222	232	25	37	36
LA VERNE .....	17,605	6,529	8,610	278	56	65	35
LAKELAND .....	42,519	20,573	16,203	745	82	178	170
LANCASTER .....	46,266	16,258	22,986	1,224	85	177	99
LAWDALE .....	9,674	5,007	2,720	201	23	44	128
LOMITA .....	9,853	4,180	3,946	227	43	48	56
LONG BEACH .....	185,746	97,224	58,589	3,274	734	891	1,752
LOS ANGELES .....	1,354,402	813,870	320,441	20,251	6,113	5,846	10,634
LYNWOOD .....	15,416	11,569	1,530	284	14	33	343
MALIBU .....	8,674	3,696	3,393	104	83	54	31
MANHATTAN BEACH .....	24,663	8,841	11,731	383	93	166	76
MAYWOOD .....	5,003	3,234	828	105	8	25	21
MONROVIA .....	17,161	7,289	7,184	308	66	76	57
MONTEBELLO .....	24,164	15,872	5,087	316	51	71	60
MONTEREY PARK .....	24,265	12,990	6,445	321	52	80	48
NORWALK .....	37,182	22,831	9,412	642	54	122	186
PALMDALE .....	39,957	16,187	17,418	976	65	160	107
PALOS VERDES ESTATES .....	9,793	2,432	6,124	104	20	27	15
PARAMOUNT .....	13,589	8,646	2,691	268	11	51	130
PASADENA .....	67,578	34,881	22,313	856	336	282	359
PICO RIVERA .....	26,310	19,237	4,094	351	34	77	106
POMONA .....	43,673	24,408	11,838	884	141	175	141
RANCHO PALOS VERDES .....	27,090	8,436	14,881	301	59	105	60
REDONDO BEACH .....	35,587	14,141	14,667	582	161	239	121
ROLLING HILLS .....	1,422	250	1,024	15	2	0	4
ROLLING HILLS ESTATES .....	5,273	1,379	3,256	37	10	15	12
ROSEMEAD .....	16,364	9,080	4,084	310	38	56	53
SAN DIMAS .....	18,616	6,802	8,950	332	56	76	50
SAN FERNANDO .....	6,756	4,657	1,156	99	12	32	7
SAN GABRIEL .....	13,870	6,666	4,820	170	26	43	26
SAN MARINO .....	8,073	1,529	5,185	76	17	21	15
SANTA CLARITA .....	72,488	23,781	37,365	1,355	201	288	152
SANTA FE SPRINGS .....	7,907	5,365	1,607	118	8	20	21
SANTA MONICA .....	54,878	31,076	13,119	787	653	308	222
SIERRA MADRE .....	7,413	2,664	3,580	102	60	52	24
SIGNAL HILL .....	4,177	2,001	1,370	76	12	29	33
SOUTH EL MONTE .....	5,645	3,930	916	96	5	20	15
SOUTH GATE .....	21,953	14,128	4,421	411	43	97	213
SOUTH PASADENA .....	14,222	5,997	5,570	176	93	73	39
TEMPLE CITY .....	15,395	6,240	6,601	244	48	37	48
TORRANCE .....	72,381	28,099	32,377	1,161	230	344	281
VERNON .....	56	34	13	2	0	0	0
WALNUT .....	13,593	5,275	5,484	214	19	44	66
WEST COVINA .....	43,092	21,280	15,040	747	78	166	166
WEST HOLLYWOOD .....	21,703	13,874	3,327	319	158	107	65
WESTLAKE VILLAGE .....	5,259	1,620	2,810	55	19	23	6
WHITTIER .....	38,886	17,345	16,683	659	136	155	86
UNINCORPORATED AREA .....	385,520	216,675	110,560	6,367	1,029	1,422	3,807
MADERA COUNTY							
COUNTY TOTALS	45,536	19,608	20,177	1,007	124	165	45
PERCENT		43.06	44.31	2.21	.27	.36	.10
SUPERVISORIAL DIST 1 ..	11,077	4,125	5,525	248	32	39	10
SUPERVISORIAL DIST 2 ..	8,976	4,042	3,811	206	17	36	9
SUPERVISORIAL DIST 3 ..	7,756	3,671	3,282	113	8	23	5
SUPERVISORIAL DIST 4 ..	5,990	3,921	1,300	150	7	11	8
SUPERVISORIAL DIST 5 ..	11,737	3,849	6,259	290	60	56	13
CONGRESSIONAL DIST 18 .	481	224	204	9	1	1	0
CONGRESSIONAL DIST 19 .	45,055	19,384	19,973	998	123	164	45
SENATORIAL DIST 12 .....	42,951	18,566	18,911	956	122	160	42
SENATORIAL DIST 16 .....	2,585	1,042	1,266	51	2	5	3
ASSEMBLY DIST 25 .....	42,951	18,566	18,911	956	122	160	42
ASSEMBLY DIST 30 .....	2,585	1,042	1,266	51	2	5	3
BD OF EQUALIZATN DIST 2	45,536	19,608	20,177	1,007	124	165	45

REPORT OF REGISTRATION AS OF SEPTEMBER 12, 1997  
 REGISTRATION BY POLITICAL SUBDIVISION BY COUNTY

POLITICAL SUBDIVISION	PEACE & FREEDOM	REFORM	MISC	DECLINED TO STATE
LOS ANGELES COUNTY (CONTINUED)				
BELLFLOWER	137	129	77	2,660
BEVERLY HILLS	63	81	82	2,643
BRADBURY	0	5	3	57
BURBANK	197	439	214	5,923
CALABASAS	34	75	65	1,353
CARSON	245	188	135	5,223
CERRITOS	91	60	85	4,120
CLAREMONT	91	91	79	2,293
COMMERCE	37	9	11	451
COMPTON	362	105	104	2,055
COVINA	82	80	55	2,232
CUDAHY	41	12	9	472
CULVER CITY	90	200	82	2,705
DIAMOND BAR	79	113	73	4,075
DOWNEY	184	162	118	3,638
DUARTE	55	40	28	1,139
EL MONTE	226	72	77	3,268
EL SEGUNDO	23	63	32	1,366
GARDENA	117	103	57	2,658
GLENDALE	338	486	278	8,896
GLENORA	88	116	81	2,707
HAWAIIAN GARDENS	46	11	8	489
HAWTHORNE	163	166	82	2,797
HERMOSA BEACH	42	139	88	2,278
HIDDEN HILLS	1	4	2	106
HUNTINGTON PARK	136	30	26	1,144
INDUSTRY	3	0	0	11
INGLEWOOD	284	253	109	3,353
IRVINDALE	10	1	1	75
LA CANADA FLINTRIDGE	26	79	30	1,266
LA HABRA HEIGHTS	9	23	8	330
LA MIRADA	87	163	75	2,405
LA PUENTE	105	19	58	1,396
LA VERNE	48	53	60	1,871
LAKWOOD	156	166	122	4,124
LANCASTER	213	162	160	4,902
LAWDALE	81	58	50	1,362
LOMITA	51	60	32	1,210
LONG BEACH	1,177	899	609	20,597
LOS ANGELES	8,794	8,447	5,498	154,508
LYNWOOD	162	61	34	1,386
MALIBU	33	125	43	1,112
MANHATTAN BEACH	53	157	97	3,066
MAYWOOD	62	14	4	702
MONROVIA	93	76	62	1,950
MONTEBELLO	144	38	69	2,456
MONTEREY PARK	149	57	82	4,041
NORWALK	231	133	112	3,459
PALMDALE	217	121	131	4,575
PALOS VERDES ESTATES	11	63	27	970
PARAMOUNT	124	46	40	1,582
PASADENA	333	301	271	7,646
PICO RIVERA	148	65	82	2,116
POMONA	411	111	137	5,427
RANCHO PALOS VERDES	46	174	80	2,948
REDONDO BEACH	109	290	187	5,090
ROLLING HILLS	1	6	5	115
ROLLING HILLS ESTATES	11	36	13	504
ROSEMEAD	163	32	53	2,515
SAN DIMAS	64	82	60	2,144
SAN FERNANDO	48	18	80	647
SAN GABRIEL	77	48	45	1,949
SAN MARINO	7	22	24	1,177
SANTA CLARITA	230	567	232	8,317
SANTA FE SPRINGS	27	27	22	692
SANTA MONICA	286	787	279	7,361
SIERRA MADRE	22	22	30	857
SIGNAL HILL	31	24	13	588
SOUTH EL MONTE	50	7	13	593
SOUTH GATE	223	74	51	2,292
SOUTH PASADENA	50	69	57	2,098
TEMPLE CITY	69	67	43	1,998
TORRANCE	224	426	218	9,021
VERNON	1	0	0	6
WALNUT	62	35	51	2,343
WEST COVINA	239	130	125	5,121
WEST HOLLYWOOD	125	167	146	3,415
WESTLAKE VILLAGE	10	46	34	636
WHITTIER	150	122	113	3,437
UNINCORPORATED AREA	2,331	1,749	1,195	40,385
HADERA COUNTY				
COUNTY TOTALS	210	167	95	3,938
PERCENT	.46	.37	.21	8.65
SUPERVISORIAL DISTRICTS				
SUPERVISORIAL DIST 1	35	45	19	999
SUPERVISORIAL DIST 2	43	28	13	771
SUPERVISORIAL DIST 3	36	18	17	583
SUPERVISORIAL DIST 4	64	13	13	503
SUPERVISORIAL DIST 5	32	63	33	1,082
CONGRESSIONAL DISTRICTS				
CONGRESSIONAL DIST 18	1	0	0	41
CONGRESSIONAL DIST 19	209	167	95	3,897
SENATORIAL DISTRICTS				
SENATORIAL DIST 12	199	161	93	3,741
SENATORIAL DIST 16	11	6	2	197
ASSEMBLY DISTRICTS				
ASSEMBLY DIST 25	199	161	93	3,741
ASSEMBLY DIST 30	11	6	2	197
BD OF EQUALIZATN DIST 2	210	167	95	3,938

REPORT OF REGISTRATION AS OF SEPTEMBER 12, 1997  
REGISTRATION BY POLITICAL SUBDIVISION BY COUNTY

POLITICAL SUBDIVISION	TOTAL REGISTERED	DEMOCRAT	REPUBLICAN	AMERICAN INDEPEN	GREEN	LIBERT	NATURAL LAW
<b>MADERA COUNTY (CONTINUED)</b>							
<b>CITIES</b>							
CHOWCHILLA .....	2,895	1,300	1,228	65	6	19	0
MADERA .....	12,239	6,613	4,279	221	13	29	10
UNINCORPORATED AREA ....	30,402	11,695	14,670	721	105	117	35
<b>MARIN COUNTY</b>							
COUNTY TOTALS	145,170	74,579	42,331	2,146	2,611	821	149
PERCENT		51.37	29.16	1.48	1.80	.57	.10
SUPERVISORIAL DIST 1 ..	29,477	14,479	9,855	398	369	168	35
SUPERVISORIAL DIST 2 ..	30,393	16,701	7,712	444	776	163	22
SUPERVISORIAL DIST 3 ..	32,754	16,899	8,988	456	549	208	48
SUPERVISORIAL DIST 4 ..	25,783	14,283	6,320	343	697	160	31
SUPERVISORIAL DIST 5 ..	26,763	12,217	9,456	505	220	122	13
CONGRESSIONAL DIST 6 ..	145,170	74,579	42,331	2,146	2,611	821	149
SENATORIAL DIST 3 .....	145,170	74,579	42,331	2,146	2,611	821	149
ASSEMBLY DIST 6 .....	145,170	74,579	42,331	2,146	2,611	821	149
BD OF EQUALIZATN DIST 1	145,170	74,579	42,331	2,146	2,611	821	149
<b>CITIES</b>							
BELVEDERE .....	1,577	528	808	18	16	7	2
CORTE MADERA .....	5,530	3,060	1,468	72	84	46	5
FAIRFAX .....	4,956	3,142	642	74	257	21	5
LARKSPUR .....	7,932	4,037	2,512	107	94	27	4
MILL VALLEY .....	9,417	5,481	2,115	115	179	77	25
NOVATO .....	25,640	11,839	8,965	479	199	117	12
ROSS .....	1,729	677	741	28	14	11	1
SAN ANSELMO .....	8,138	4,875	1,628	117	239	48	6
SAN RAFAEL .....	28,742	14,592	8,765	420	444	181	33
SAUSALITO .....	5,544	2,735	1,452	94	117	39	5
TIBURON .....	5,444	2,332	2,087	63	38	19	3
UNINCORPORATED AREA ....	40,521	21,281	11,148	559	930	228	48
<b>MARIPOSA COUNTY</b>							
COUNTY TOTALS	10,325	4,020	4,649	221	84	67	4
PERCENT		38.93	45.03	2.14	.81	.65	.04
SUPERVISORIAL DIST 1 ..	1,977	916	621	42	51	11	2
SUPERVISORIAL DIST 2 ..	1,964	784	852	59	6	9	0
SUPERVISORIAL DIST 3 ..	2,104	799	985	53	9	12	1
SUPERVISORIAL DIST 4 ..	1,999	749	1,000	29	3	17	0
SUPERVISORIAL DIST 5 ..	2,281	772	1,191	38	15	18	1
CONGRESSIONAL DIST 19 .	10,325	4,020	4,649	221	84	67	4
SENATORIAL DIST 12 ....	10,325	4,020	4,649	221	84	67	4
ASSEMBLY DIST 25 .....	10,325	4,020	4,649	221	84	67	4
BD OF EQUALIZATN DIST 2	10,325	4,020	4,649	221	84	67	4
UNINCORPORATED AREA ....	10,325	4,020	4,649	221	84	67	4
<b>MENDOCINO COUNTY</b>							
COUNTY TOTALS	47,171	23,797	13,868	1,046	1,328	306	24
PERCENT		50.45	29.39	2.22	2.82	.65	.05
SUPERVISORIAL DIST 1 ..	8,541	3,858	3,089	195	203	56	1
SUPERVISORIAL DIST 2 ..	8,530	4,171	2,778	208	147	43	3
SUPERVISORIAL DIST 3 ..	9,540	4,749	2,650	235	325	65	12
SUPERVISORIAL DIST 4 ..	9,562	5,208	2,434	233	208	51	4
SUPERVISORIAL DIST 5 ..	10,998	5,811	2,917	175	445	91	4
CONGRESSIONAL DIST 1 ..	47,171	23,797	13,868	1,046	1,328	306	24
SENATORIAL DIST 2 .....	47,171	23,797	13,868	1,046	1,328	306	24
ASSEMBLY DIST 1 .....	47,171	23,797	13,868	1,046	1,328	306	24
BD OF EQUALIZATN DIST 1	47,171	23,797	13,868	1,046	1,328	306	24
<b>CITIES</b>							
FORT BRAGG .....	3,453	1,883	865	96	56	17	2
POINT ARENA .....	269	129	60	5	13	0	0
UKIAH .....	7,701	3,805	2,481	181	130	40	3
WILLITS .....	2,559	1,353	709	63	52	10	2
UNINCORPORATED AREA ....	33,189	16,627	9,753	701	1,077	239	17
<b>MERCED COUNTY</b>							
COUNTY TOTALS	70,544	36,450	24,225	1,679	122	243	33
PERCENT		51.67	34.34	2.38	.17	.34	.05
SUPERVISORIAL DIST 1 ..	9,338	5,955	2,008	210	18	25	7
SUPERVISORIAL DIST 2 ..	15,915	7,849	5,908	365	40	58	12
SUPERVISORIAL DIST 3 ..	15,469	6,908	6,155	386	33	63	8
SUPERVISORIAL DIST 4 ..	15,120	7,330	5,667	367	20	51	3
SUPERVISORIAL DIST 5 ..	14,702	8,410	4,487	351	11	46	3
CONGRESSIONAL DIST 18 .	70,544	36,450	24,225	1,679	122	243	33
SENATORIAL DIST 12 ....	70,544	36,450	24,225	1,679	122	243	33
ASSEMBLY DIST 26 .....	70,544	36,450	24,225	1,679	122	243	33



REPORT OF REGISTRATION AS OF SEPTEMBER 12, 1997  
 REGISTRATION BY POLITICAL SUBDIVISION BY COUNTY

POLITICAL SUBDIVISION	PEACE & FREEDOM	REFORM	MISC	DECLINED TO STATE
<b>MADERA COUNTY (CONTINUED)</b>				
CITIES				
CHOWCHILLA .....	15	7	4	251
MADERA .....	82	27	25	940
UNINCORPORATED AREA ....	113	133	66	2,747
<b>MARIN COUNTY</b>				
COUNTY TOTALS	525	1,218	7	20,783
PERCENT	.36	.84	.00	14.32
SUPERVISORIAL DIST 1 ..	80	247	0	3,846
SUPERVISORIAL DIST 2 ..	117	213	3	4,242
SUPERVISORIAL DIST 3 ..	109	276	3	5,218
SUPERVISORIAL DIST 4 ..	115	197	0	3,637
SUPERVISORIAL DIST 5 ..	104	285	1	3,840
CONGRESSIONAL DIST 6 ..	525	1,218	7	20,783
SENATORIAL DIST 3 .....	525	1,218	7	20,783
ASSEMBLY DIST 6 .....	525	1,218	7	20,783
BD OF EQUALIZATN DIST 1	525	1,218	7	20,783
CITIES				
BELVEDERE .....	0	6	0	192
CORTE MADERA .....	18	40	0	737
FAIRFAX .....	39	25	1	750
LARKSPUR .....	21	55	0	1,075
MILL VALLEY .....	36	62	0	1,327
NOVATO .....	90	269	1	3,669
ROSS .....	1	7	0	249
SAN ANSELMO .....	35	49	0	1,141
SAN RAFAEL .....	116	229	0	3,962
SAUSALITO .....	22	52	2	1,026
TIBURON .....	9	43	0	850
UNINCORPORATED AREA ....	138	381	3	5,805
<b>MARIPOSA COUNTY</b>				
COUNTY TOTALS	54	56	43	1,127
PERCENT	.52	.54	.42	10.92
SUPERVISORIAL DIST 1 ..	12	7	12	303
SUPERVISORIAL DIST 2 ..	11	15	10	218
SUPERVISORIAL DIST 3 ..	12	9	7	217
SUPERVISORIAL DIST 4 ..	12	7	3	179
SUPERVISORIAL DIST 5 ..	7	18	11	210
CONGRESSIONAL DIST 19 ..	54	56	43	1,127
SENATORIAL DIST 12 .....	54	56	43	1,127
ASSEMBLY DIST 25 .....	54	56	43	1,127
BD OF EQUALIZATN DIST 2	54	56	43	1,127
UNINCORPORATED AREA ....	54	56	43	1,127
<b>MENDOCINO COUNTY</b>				
COUNTY TOTALS	444	226	62	6,070
PERCENT	.94	.48	.13	12.87
SUPERVISORIAL DIST 1 ..	64	19	5	1,051
SUPERVISORIAL DIST 2 ..	80	37	9	1,054
SUPERVISORIAL DIST 3 ..	138	58	17	1,291
SUPERVISORIAL DIST 4 ..	71	48	14	1,291
SUPERVISORIAL DIST 5 ..	91	64	17	1,383
CONGRESSIONAL DIST 1 ..	444	226	62	6,070
SENATORIAL DIST 2 .....	444	226	62	6,070
ASSEMBLY DIST 1 .....	444	226	62	6,070
BD OF EQUALIZATN DIST 1	444	226	62	6,070
CITIES				
FORT BRAGG .....	24	17	3	490
POINT ARENA .....	4	5	1	52
UKIAH .....	71	31	8	951
WILLITS .....	19	16	2	333
UNINCORPORATED AREA ....	326	157	48	4,244
<b>MERCED COUNTY</b>				
COUNTY TOTALS	375	210	0	7,207
PERCENT	.53	.30	.00	10.22
SUPERVISORIAL DIST 1 ..	.79	24	0	1,012
SUPERVISORIAL DIST 2 ..	90	43	0	1,550
SUPERVISORIAL DIST 3 ..	70	56	0	1,792
SUPERVISORIAL DIST 4 ..	69	58	0	1,555
SUPERVISORIAL DIST 5 ..	67	29	0	1,298
CONGRESSIONAL DIST 18 ..	375	210	0	7,207
SENATORIAL DIST 12 .....	375	210	0	7,207
ASSEMBLY DIST 26 .....	375	210	0	7,207

REPORT OF REGISTRATION AS OF SEPTEMBER 12, 1997  
 REGISTRATION BY POLITICAL SUBDIVISION BY COUNTY

POLITICAL SUBDIVISION	TOTAL REGISTERED	DEMOCRAT	REPUBLICAN	AMERICAN INDEPEN	GREEN	LIBERT	NATURAL LAW
MERCED COUNTY (CONTINUED)							
BD OF EQUALIZATN DIST 2	70,544	36,450	24,225	1,679	122	243	33
CITIES							
ATWATER .....	7,989	3,674	2,975	223	16	36	4
DOS PALOS .....	1,472	793	497	44	1	8	1
GUSTINE .....	1,827	1,169	458	38	1	8	0
LIVINGSTON .....	2,034	1,334	383	51	0	6	1
LOS BANOS .....	7,707	4,384	2,296	197	6	18	2
MERCED .....	22,749	11,845	7,595	533	63	75	18
UNINCORPORATED AREA ....	26,766	13,251	10,021	593	35	92	7
MODOC COUNTY							
COUNTY TOTALS	5,966	2,381	2,686	178	9	25	2
PERCENT		39.91	45.02	2.98	.15	.42	.03
SUPERVISORIAL DIST 1 ..	894	280	466	27	1	4	0
SUPERVISORIAL DIST 2 ..	1,351	591	525	36	2	8	0
SUPERVISORIAL DIST 3 ..	1,250	519	555	41	5	2	1
SUPERVISORIAL DIST 4 ..	1,319	538	594	45	0	5	1
SUPERVISORIAL DIST 5 ..	1,152	453	546	29	1	6	0
CONGRESSIONAL DIST 2 ..	5,966	2,381	2,686	178	9	25	2
SENATORIAL DIST 1 .....	5,966	2,381	2,686	178	9	25	2
ASSEMBLY DIST 3 .....	5,966	2,381	2,686	178	9	25	2
BD OF EQUALIZATN DIST 1	5,966	2,381	2,686	178	9	25	2
CITIES							
ALTURAS .....	1,901	913	679	71	5	4	0
UNINCORPORATED AREA ....	4,065	1,468	2,007	107	4	21	2
MONO COUNTY							
COUNTY TOTALS	5,889	1,930	2,696	171	70	60	3
PERCENT		32.77	45.79	2.90	1.19	1.02	.05
SUPERVISORIAL DIST 1 ..	1,023	340	384	48	20	17	1
SUPERVISORIAL DIST 2 ..	1,210	405	573	37	7	5	1
SUPERVISORIAL DIST 3 ..	1,249	412	552	28	21	16	1
SUPERVISORIAL DIST 4 ..	1,109	364	603	23	4	2	0
SUPERVISORIAL DIST 5 ..	1,298	409	584	35	18	20	0
CONGRESSIONAL DIST 4 ..	5,889	1,930	2,696	171	70	60	3
SENATORIAL DIST 1 .....	5,889	1,930	2,696	171	70	60	3
ASSEMBLY DIST 4 .....	5,889	1,930	2,696	171	70	60	3
BD OF EQUALIZATN DIST 2	5,889	1,930	2,696	171	70	60	3
CITIES							
MAMMOTH LAKES .....	2,958	952	1,241	96	49	45	2
UNINCORPORATED AREA ....	2,931	978	1,455	75	21	15	1
MONTEREY COUNTY							
COUNTY TOTALS	159,526	80,644	52,411	3,267	975	681	85
PERCENT		50.56	32.85	2.05	.61	.43	.05
SUPERVISORIAL DIST 1 ..	21,028	14,275	3,621	368	42	57	16
SUPERVISORIAL DIST 2 ..	44,257	20,420	17,312	929	160	183	11
SUPERVISORIAL DIST 3 ..	22,573	12,717	6,364	430	82	82	12
SUPERVISORIAL DIST 4 ..	24,507	13,182	6,589	646	153	104	13
SUPERVISORIAL DIST 5 ..	47,161	20,050	18,525	894	538	255	33
CONGRESSIONAL DIST 17 .	159,526	80,644	52,411	3,267	975	681	85
SENATORIAL DIST 15 .....	159,526	80,644	52,411	3,267	975	681	85
ASSEMBLY DIST 27 .....	93,568	43,339	33,411	1,983	825	483	54
ASSEMBLY DIST 28 .....	65,958	37,305	19,000	1,284	150	198	31
BD OF EQUALIZATN DIST 1	159,526	80,644	52,411	3,267	975	681	85
CITIES							
CARMEL-BY-THE-SEA .....	3,780	1,442	1,661	64	26	19	5
DEL REY OAKS .....	1,158	543	410	28	7	5	1
GONZALES .....	1,829	1,163	341	28	2	5	1
GREENFIELD .....	2,483	1,692	477	43	1	3	1
KING .....	2,345	1,192	821	47	5	3	2
MARINA .....	8,577	4,171	2,624	250	37	31	3
MONTEREY .....	15,658	7,237	5,411	356	149	85	11
PACIFIC GROVE .....	10,622	5,330	3,320	200	138	65	7
SALINAS .....	45,697	26,422	12,744	868	106	131	22
SAND CITY .....	113	59	21	3	2	1	0
SEASIDE .....	12,007	7,000	2,837	289	61	57	5
SOLEDAD .....	2,835	1,938	336	45	7	12	1
UNINCORPORATED AREA ....	52,422	22,455	21,408	1,046	434	264	26
NAPA COUNTY							
COUNTY TOTALS	63,238	30,168	23,283	1,246	465	307	27
PERCENT		47.71	36.81	1.97	.74	.49	.04

REPORT OF REGISTRATION AS OF SEPTEMBER 12, 1997  
 REGISTRATION BY POLITICAL SUBDIVISION BY COUNTY

POLITICAL SUBDIVISION	PEACE & FREEDOM	REFORM	MISC	DECLINED TO STATE
<b>MERCED COUNTY (CONTINUED)</b>				
BD OF EQUALIZATN DIST 2	375	210	0	7,207
<b>CITIES</b>				
ATWATER .....	33	37	0	991
DOS PALOS .....	11	3	0	114
GUSTINE .....	5	4	0	144
LIVINGSTON .....	16	8	0	235
LOS BANOS .....	37	18	0	749
MERCED .....	161	59	0	2,400
UNINCORPORATED AREA ....	112	81	0	2,574
<b>MODOC COUNTY</b>				
COUNTY TOTALS	26	16	0	643
PERCENT	.44	.27	.00	10.78
SUPERVISORIAL DIST 1 ..	4	3	0	109
SUPERVISORIAL DIST 2 ..	8	6	0	175
SUPERVISORIAL DIST 3 ..	6	2	0	119
SUPERVISORIAL DIST 4 ..	3	2	0	131
SUPERVISORIAL DIST 5 ..	5	3	0	109
CONGRESSIONAL DIST 2 ..	26	16	0	643
SENATORIAL DIST 1 .....	26	16	0	643
ASSEMBLY DIST 3 .....	26	16	0	643
BD OF EQUALIZATN DIST 1	26	16	0	643
<b>CITIES</b>				
ALTURAS .....	10	5	0	214
UNINCORPORATED AREA ....	16	11	0	429
<b>MONO COUNTY</b>				
COUNTY TOTALS	33	23	0	903
PERCENT	.56	.39	.00	15.33
SUPERVISORIAL DIST 1 ..	11	6	0	196
SUPERVISORIAL DIST 2 ..	7	6	0	169
SUPERVISORIAL DIST 3 ..	7	3	0	209
SUPERVISORIAL DIST 4 ..	2	5	0	106
SUPERVISORIAL DIST 5 ..	6	3	0	223
CONGRESSIONAL DIST 4 ..	33	23	0	903
SENATORIAL DIST 1 .....	33	23	0	903
ASSEMBLY DIST 4 .....	33	23	0	903
BD OF EQUALIZATN DIST 2	33	23	0	903
<b>CITIES</b>				
MAMMOTH LAKES .....	22	11	0	540
UNINCORPORATED AREA ....	11	12	0	363
<b>MONTEREY COUNTY</b>				
COUNTY TOTALS	797	648	756	19,262
PERCENT	.50	.41	.47	12.07
SUPERVISORIAL DIST 1 ..	166	40	59	2,384
SUPERVISORIAL DIST 2 ..	147	168	148	4,779
SUPERVISORIAL DIST 3 ..	161	61	163	2,501
SUPERVISORIAL DIST 4 ..	149	124	103	3,444
SUPERVISORIAL DIST 5 ..	174	255	283	6,154
CONGRESSIONAL DIST 17 .	797	648	756	19,262
SENATORIAL DIST 15 ....	797	648	756	19,262
ASSEMBLY DIST 27 .....	423	493	470	12,087
ASSEMBLY DIST 28 .....	374	155	286	7,175
BD OF EQUALIZATN DIST 1	797	648	756	19,262
<b>CITIES</b>				
CARMEL-BY-THE-SEA .....	13	12	34	504
DEL REY OAKS .....	3	14	6	141
GONZALES .....	9	0	29	251
GREENFIELD .....	16	2	4	244
KING .....	17	5	10	243
MARINA .....	41	43	38	1,339
MONTEREY .....	61	100	96	2,152
PACIFIC GROVE .....	36	49	59	1,418
SALINAS .....	250	110	135	4,909
SAND CITY .....	1	0	1	25
SEASIDE .....	91	53	46	1,568
SOLEDAD .....	27	0	67	402
UNINCORPORATED AREA ....	232	260	231	6,066
<b>NAPA COUNTY</b>				
COUNTY TOTALS	251	344	268	6,879
PERCENT	.40	.54	.42	10.88

REPORT OF REGISTRATION AS OF SEPTEMBER 12, 1997  
REGISTRATION BY POLITICAL SUBDIVISION BY COUNTY

POLITICAL SUBDIVISION	TOTAL REGISTERED	DEMOCRAT	REPUBLICAN	AMERICAN INDEPEN	GREEN	LIBERT	NATURAL LAW
<b>NAPA COUNTY (CONTINUED)</b>							
SUPERVISORIAL DIST 1 ..	11,748	5,833	4,042	213	114	64	6
SUPERVISORIAL DIST 2 ..	14,848	7,088	5,754	292	62	54	5
SUPERVISORIAL DIST 3 ..	11,676	4,693	4,984	217	102	63	3
SUPERVISORIAL DIST 4 ..	12,132	5,810	4,513	253	86	58	4
SUPERVISORIAL DIST 5 ..	12,834	6,744	3,990	271	101	68	9
CONGRESSIONAL DIST 1 ..	63,238	30,168	23,283	1,246	465	307	27
SENATORIAL DIST 2 .....	63,238	30,168	23,283	1,246	465	307	27
ASSEMBLY DIST 7 .....	63,238	30,168	23,283	1,246	465	307	27
BD OF EQUALIZATN DIST 1	63,238	30,168	23,283	1,246	465	307	27
<b>CITIES</b>							
AMERICAN CANYON .....	4,858	2,701	1,315	120	15	11	1
CALISTOGA .....	2,133	1,045	748	40	15	7	0
NAPA .....	34,796	17,295	12,255	700	252	174	17
ST. HELENA .....	2,880	1,261	1,151	49	35	16	1
YOUNTVILLE .....	2,096	1,066	745	43	5	9	2
UNINCORPORATED AREA ....	16,475	6,800	7,069	294	143	90	6
<b>NEVADA COUNTY</b>							
COUNTY TOTALS	58,284	19,922	27,203	1,137	1,277	493	24
PERCENT		34.18	46.67	1.95	2.19	.85	.04
SUPERVISORIAL DIST 1 ..	12,282	4,401	5,620	229	355	100	6
SUPERVISORIAL DIST 2 ..	11,816	3,526	6,646	185	83	56	4
SUPERVISORIAL DIST 3 ..	10,445	3,854	4,459	222	222	106	3
SUPERVISORIAL DIST 4 ..	11,721	3,538	6,266	231	158	74	1
SUPERVISORIAL DIST 5 ..	12,020	4,603	4,212	270	459	157	10
CONGRESSIONAL DIST 2 ..	58,284	19,922	27,203	1,137	1,277	493	24
SENATORIAL DIST 1 .....	58,284	19,922	27,203	1,137	1,277	493	24
ASSEMBLY DIST 3 .....	58,284	19,922	27,203	1,137	1,277	493	24
BD OF EQUALIZATN DIST 2	58,284	19,922	27,203	1,137	1,277	493	24
<b>CITIES</b>							
GRASS VALLEY .....	5,990	2,226	2,394	144	124	69	3
NEVADA CITY .....	2,197	919	753	46	136	21	3
TRUCKEE .....	7,200	2,663	2,703	180	119	84	8
UNINCORPORATED AREA ....	42,897	14,114	21,353	767	898	319	10
<b>ORANGE COUNTY</b>							
COUNTY TOTALS	1,168,427	375,512	606,919	20,758	3,644	6,656	3,994
PERCENT		32.15	51.94	1.78	.31	.57	.34
SUPERVISORIAL DIST 1 ..	140,935	59,583	58,832	2,519	315	761	602
SUPERVISORIAL DIST 2 ..	246,351	81,742	123,565	4,590	1,017	1,829	1,384
SUPERVISORIAL DIST 3 ..	273,514	78,132	155,112	4,640	727	1,362	614
SUPERVISORIAL DIST 4 ..	193,860	70,609	93,524	3,612	487	1,022	577
SUPERVISORIAL DIST 5 ..	313,767	85,446	175,886	5,397	1,098	1,682	817
CONGRESSIONAL DIST 39 .	179,461	63,112	89,667	3,208	470	928	583
CONGRESSIONAL DIST 41 .	47,042	12,417	28,096	723	106	174	99
CONGRESSIONAL DIST 45 .	291,127	92,972	149,129	5,525	1,165	2,110	1,601
CONGRESSIONAL DIST 46 .	150,744	68,168	58,905	2,798	345	857	614
CONGRESSIONAL DIST 47 .	337,519	97,451	187,016	5,429	1,101	1,768	825
CONGRESSIONAL DIST 48 .	162,534	41,392	94,106	3,075	457	819	272
SENATORIAL DIST 33 .....	407,900	118,347	228,830	6,928	1,075	2,008	904
SENATORIAL DIST 34 .....	218,275	95,390	88,202	4,208	482	1,219	871
SENATORIAL DIST 35 .....	427,016	130,714	225,199	7,472	1,743	2,832	2,022
SENATORIAL DIST 38 .....	115,236	31,061	64,688	2,150	344	597	197
ASSEMBLY DIST 67 .....	208,528	68,235	106,547	3,653	729	1,401	1,208
ASSEMBLY DIST 68 .....	140,951	55,383	62,343	2,944	314	836	530
ASSEMBLY DIST 69 .....	77,324	40,007	25,859	1,264	168	383	341
ASSEMBLY DIST 70 .....	218,488	62,479	118,652	3,819	1,014	1,431	814
ASSEMBLY DIST 71 .....	221,644	60,779	127,228	3,829	590	1,126	409
ASSEMBLY DIST 72 .....	186,256	57,568	101,602	3,099	485	882	495
ASSEMBLY DIST 73 .....	115,236	31,061	64,688	2,150	344	597	197
BD OF EQUALIZATN DIST 3	1,168,427	375,512	606,919	20,758	3,644	6,656	3,994
<b>CITIES</b>							
ANAHEIM .....	100,834	37,010	48,206	1,882	221	550	331
BREA .....	18,633	5,585	10,422	330	34	66	45
BUENA PARK .....	26,295	11,065	11,016	601	59	124	84
COSTA MESA .....	45,195	13,569	23,260	998	283	435	231
CYPRESS .....	23,048	8,465	10,953	421	52	143	99
DANA POINT .....	20,222	5,503	11,103	400	79	139	35
FOUNTAIN VALLEY .....	29,719	9,175	15,936	495	74	182	133
FULLERTON .....	53,348	17,552	27,513	889	194	349	178
GARDEN GROVE .....	53,757	21,195	24,064	1,023	118	317	198
HUNTINGTON BEACH .....	103,512	31,207	53,848	1,982	463	832	782
IRVINE .....	62,883	18,495	32,827	974	264	329	275
LA HABRA .....	21,112	7,979	10,141	435	53	101	74
LA PALMA .....	7,175	2,728	3,420	101	13	17	31
LAGUNA BEACH .....	16,497	6,216	7,054	286	167	135	65
LAGUNA HILLS .....	14,920	3,938	8,379	258	37	77	28
LAGUNA MIGUEL .....	32,872	8,156	19,086	656	81	123	56
LAKE FOREST .....	29,209	7,884	16,497	556	85	161	69
LOS ANGELES .....	5,736	2,174	2,721	105	12	20	27
MISSION VIEJO .....	49,745	13,080	28,929	881	121	205	85
NEWPORT BEACH .....	46,587	9,369	30,740	694	183	242	138

REPORT OF REGISTRATION AS OF SEPTEMBER 12, 1997  
REGISTRATION BY POLITICAL SUBDIVISION BY COUNTY

POLITICAL SUBDIVISION	PEACE & FREEDOM	REFORM	MISC	DECLINED TO STATE
<b>NAPA COUNTY (CONTINUED)</b>				
SUPERVISORIAL DIST 1 ..	42	69	44	1,321
SUPERVISORIAL DIST 2 ..	47	63	69	1,414
SUPERVISORIAL DIST 3 ..	45	65	64	1,440
SUPERVISORIAL DIST 4 ..	54	65	45	1,244
SUPERVISORIAL DIST 5 ..	63	82	46	1,460
CONGRESSIONAL DIST 1 ..	251	344	268	6,879
SENATORIAL DIST 2 .....	251	344	268	6,879
ASSEMBLY DIST 7 .....	251	344	268	6,879
BD OF EQUALIZATN DIST 1	251	344	268	6,879
<b>CITIES</b>				
AMERICAN CANYON .....	28	37	18	612
CALISTOGA .....	10	11	7	250
NAPA .....	129	190	133	3,651
ST. HELENA .....	15	13	9	330
YOUNTVILLE .....	5	6	14	201
UNINCORPORATED AREA ....	64	87	87	1,835
<b>NEVADA COUNTY</b>				
COUNTY TOTALS	240	779	1	7,208
PERCENT	.41	1.34	.00	12.37
SUPERVISORIAL DIST 1 ..	44	150	0	1,377
SUPERVISORIAL DIST 2 ..	36	190	0	1,090
SUPERVISORIAL DIST 3 ..	54	177	0	1,348
SUPERVISORIAL DIST 4 ..	36	194	1	1,222
SUPERVISORIAL DIST 5 ..	70	68	0	2,171
CONGRESSIONAL DIST 2 ..	240	779	1	7,208
SENATORIAL DIST 1 .....	240	779	1	7,208
ASSEMBLY DIST 3 .....	240	779	1	7,208
BD OF EQUALIZATN DIST 2	240	779	1	7,208
<b>CITIES</b>				
GRASS VALLEY .....	39	110	0	881
NEVADA CITY .....	17	19	0	283
TRUCKEE .....	38	15	0	1,390
UNINCORPORATED AREA ....	146	635	1	4,654
<b>ORANGE COUNTY</b>				
COUNTY TOTALS	3,779	10,879	1,109	135,177
PERCENT	.32	.93	.09	11.57
SUPERVISORIAL DIST 1 ..	812	1,069	147	16,295
SUPERVISORIAL DIST 2 ..	813	2,366	268	28,777
SUPERVISORIAL DIST 3 ..	654	2,666	235	29,372
SUPERVISORIAL DIST 4 ..	785	1,714	200	21,330
SUPERVISORIAL DIST 5 ..	715	3,064	259	39,403
CONGRESSIONAL DIST 39 .	599	1,641	190	19,063
CONGRESSIONAL DIST 41 .	90	473	31	4,833
CONGRESSIONAL DIST 45 .	1,023	2,841	327	34,434
CONGRESSIONAL DIST 46 .	923	1,126	152	16,856
CONGRESSIONAL DIST 47 .	785	2,994	277	39,873
CONGRESSIONAL DIST 48 .	359	1,804	132	20,118
SENATORIAL DIST 33 .....	1,042	3,817	364	44,585
SENATORIAL DIST 34 .....	1,244	1,713	216	24,730
SENATORIAL DIST 35 .....	1,207	3,945	434	51,448
SENATORIAL DIST 38 .....	286	1,404	95	14,414
ASSEMBLY DIST 67 .....	631	1,924	225	23,975
ASSEMBLY DIST 68 .....	714	1,248	144	16,495
ASSEMBLY DIST 69 .....	530	465	72	8,235
ASSEMBLY DIST 70 .....	576	2,021	209	27,473
ASSEMBLY DIST 71 .....	503	1,938	184	25,058
ASSEMBLY DIST 72 .....	539	1,879	180	19,527
ASSEMBLY DIST 73 .....	286	1,404	95	14,414
BD OF EQUALIZATN DIST 3	3,779	10,879	1,109	135,177
<b>CITIES</b>				
ANAHEIM .....	427	870	94	11,243
BREA .....	38	192	14	1,907
BUENA PARK .....	117	198	30	3,001
COSTA MESA .....	162	460	56	5,741
CYPRESS .....	65	158	22	2,670
DANA POINT .....	62	286	24	2,591
FOUNTAIN VALLEY .....	97	252	32	3,343
FULLERTON .....	203	609	67	5,794
GARDEN GROVE .....	288	434	59	6,061
HUNTINGTON BEACH .....	344	1,203	120	12,731
IRVINE .....	127	509	50	9,033
LA HABRA .....	74	177	24	2,054
LA PALMA .....	18	36	5	806
LAGUNA BEACH .....	68	215	15	2,276
LAGUNA HILLS .....	35	126	12	2,030
LAGUNA MIGUEL .....	60	326	18	4,310
LAKE FOREST .....	72	282	16	3,587
LOS ALAMITOS .....	19	39	6	613
MISSION VIEJO .....	85	455	39	5,865
NEWPORT BEACH .....	88	328	36	4,769

REPORT OF REGISTRATION AS OF SEPTEMBER 12, 1997  
REGISTRATION BY POLITICAL SUBDIVISION BY COUNTY

POLITICAL SUBDIVISION	TOTAL REGISTERED	DEMOCRAT	REPUBLICAN	AMERICAN INDEPEN	GREEN	LIBERT	NATURAL LAW
<b>ORANGE COUNTY (CONTINUED)</b>							
ORANGE .....	54,478	16,614	29,907	913	163	313	97
PLACENTIA .....	20,835	6,648	11,182	325	55	89	52
SAN CLEMENTE .....	24,250	6,029	13,967	496	87	172	43
SAN JUAN CAPISTRANO .....	14,767	3,862	8,529	288	35	75	22
SANTA ANA .....	64,234	32,302	22,458	1,073	165	311	269
SEAL BEACH .....	17,763	6,873	8,833	189	50	86	42
STANTON .....	8,891	4,009	3,467	172	20	44	38
TUSTIN .....	24,193	7,252	12,786	477	55	142	75
VILLA PARK .....	4,044	729	2,896	42	6	13	6
WESTMINSTER .....	32,992	11,670	15,491	652	87	198	149
YORBA LINDA .....	32,307	7,928	20,053	498	60	107	58
UNINCORPORATED AREA ....	108,374	31,251	61,235	1,666	268	559	179
<b>PLACER COUNTY</b>							
COUNTY TOTALS	128,527	45,859	62,622	2,564	744	698	57
PERCENT		35.69	48.72	1.99	.58	.54	.04
SUPERVISORIAL DIST 1 ..	30,765	11,697	14,824	616	102	101	8
SUPERVISORIAL DIST 2 ..	25,254	8,749	12,656	525	96	114	9
SUPERVISORIAL DIST 3 ..	22,799	8,565	10,775	419	147	136	3
SUPERVISORIAL DIST 4 ..	26,513	8,201	14,729	449	106	114	10
SUPERVISORIAL DIST 5 ..	23,196	8,647	9,638	555	293	233	27
CONGRESSIONAL DIST 4 ..	128,527	45,859	62,622	2,564	744	698	57
SENATORIAL DIST 1 .....	128,527	45,859	62,622	2,564	744	698	57
ASSEMBLY DIST 4 .....	128,527	45,859	62,622	2,564	744	698	57
BD OF EQUALIZATN DIST 2	128,527	45,859	62,622	2,564	744	698	57
<b>CITIES</b>							
AUBURN .....	7,854	2,958	3,651	133	78	53	1
COLFAX .....	838	364	284	35	6	12	0
LINCOLN .....	4,094	1,717	1,609	118	2	13	3
LOOMIS .....	3,720	1,362	1,786	75	15	19	0
ROCKLIN .....	16,160	5,092	8,654	324	74	71	5
ROSEVILLE .....	36,559	13,258	18,267	686	121	129	12
UNINCORPORATED AREA ....	59,302	21,108	28,371	1,193	448	401	36
<b>PLUMAS COUNTY</b>							
COUNTY TOTALS	12,616	5,184	5,321	379	58	58	2
PERCENT		41.10	42.18	3.00	.46	.46	.02
SUPERVISORIAL DIST 1 ..	2,388	1,034	871	89	2	13	0
SUPERVISORIAL DIST 2 ..	2,063	947	719	92	19	7	1
SUPERVISORIAL DIST 3 ..	2,865	1,017	1,483	65	1	8	0
SUPERVISORIAL DIST 4 ..	2,487	1,062	962	74	23	23	0
SUPERVISORIAL DIST 5 ..	2,813	1,124	1,286	59	13	7	1
CONGRESSIONAL DIST 2 ..	12,616	5,184	5,321	379	58	58	2
SENATORIAL DIST 1 .....	12,616	5,184	5,321	379	58	58	2
ASSEMBLY DIST 3 .....	12,616	5,184	5,321	379	58	58	2
BD OF EQUALIZATN DIST 2	12,616	5,184	5,321	379	58	58	2
<b>CITIES</b>							
PORTOLA .....	1,241	576	366	55	1	3	0
UNINCORPORATED AREA ....	11,375	4,608	4,955	324	57	55	2
<b>RIVERSIDE COUNTY</b>							
COUNTY TOTALS	627,071	250,486	286,154	13,396	1,276	4,063	1,982
PERCENT		39.95	45.63	2.14	.20	.65	.32
SUPERVISORIAL DIST 1 ..	128,920	44,267	64,964	2,963	260	857	552
SUPERVISORIAL DIST 2 ..	114,791	46,852	50,902	2,504	243	728	424
SUPERVISORIAL DIST 3 ..	143,398	54,875	69,566	3,117	283	646	128
SUPERVISORIAL DIST 4 ..	123,374	53,844	52,094	2,333	160	397	167
SUPERVISORIAL DIST 5 ..	116,588	50,648	48,628	2,479	330	1,435	711
CONGRESSIONAL DIST 43 .	292,200	113,461	135,411	6,368	723	2,007	1,294
CONGRESSIONAL DIST 44 .	312,910	131,685	137,382	6,532	517	1,964	636
CONGRESSIONAL DIST 48 .	21,961	5,340	13,361	496	36	92	52
SENATORIAL DIST 31 .....	127,858	54,079	55,356	2,849	238	1,316	369
SENATORIAL DIST 36 .....	359,252	135,743	171,437	7,828	793	2,258	1,437
SENATORIAL DIST 37 .....	139,961	60,664	59,361	2,719	245	489	176
ASSEMBLY DIST 64 .....	169,471	70,774	74,092	3,556	450	1,157	921
ASSEMBLY DIST 65 .....	127,858	54,079	55,356	2,849	238	1,316	369
ASSEMBLY DIST 66 .....	189,781	64,969	97,345	4,272	343	1,101	516
ASSEMBLY DIST 80 .....	139,961	60,664	59,361	2,719	245	489	176
BD OF EQUALIZATN DIST 3	627,071	250,486	286,154	13,396	1,276	4,063	1,982
<b>CITIES</b>							
BANNING .....	11,564	5,344	4,816	245	15	35	11
BEAUMONT .....	5,040	2,182	1,910	182	8	34	11
BLYTHE .....	5,701	3,327	1,673	127	4	17	6
CALIMESA .....	4,366	1,552	2,266	79	12	17	3
CANYON LAKE .....	6,003	1,506	3,760	99	12	36	6
CATHEDRAL CITY .....	14,393	6,655	5,374	339	22	48	10
COACHELLA .....	5,166	3,982	481	79	3	10	27
CORONA .....	41,660	14,275	21,110	896	83	223	108
DESERT HOT SPRINGS .....	5,759	2,698	2,015	183	12	32	1
HEMET .....	28,693	11,261	14,193	548	34	83	19

REPORT OF REGISTRATION AS OF SEPTEMBER 12, 1997  
 REGISTRATION BY POLITICAL SUBDIVISION BY COUNTY

POLITICAL SUBDIVISION	PEACE & FREEDOM	REFORM	MISC	DECLINED TO STATE
<b>ORANGE COUNTY (CONTINUED)</b>				
ORANGE .....	175	527	57	5,712
PLACENTIA .....	61	240	27	2,156
SAN CLEMENTE .....	77	400	31	2,948
SAN JUAN CAPISTRANO .....	40	232	12	1,672
SANTA ANA .....	404	384	61	6,807
SEAL BEACH .....	17	101	12	1,560
STANTON .....	40	107	5	989
TUSTIN .....	72	252	24	3,058
VILLA PARK .....	3	34	2	313
WESTMINSTER .....	176	299	40	4,230
YORBA LINDA .....	49	308	17	3,229
UNINCORPORATED AREA .....	216	840	82	12,078
<b>PLACER COUNTY</b>				
COUNTY TOTALS	446	1,186	20	14,331
PERCENT	.35	.92	.02	11.15
SUPERVISORIAL DIST 1 ..	83	190	2	3,142
SUPERVISORIAL DIST 2 ..	80	157	5	2,863
SUPERVISORIAL DIST 3 ..	75	378	3	2,298
SUPERVISORIAL DIST 4 ..	62	201	3	2,638
SUPERVISORIAL DIST 5 ..	146	260	7	3,390
CONGRESSIONAL DIST 4 ..	446	1,186	20	14,331
SENATORIAL DIST 1 .....	446	1,186	20	14,331
ASSEMBLY DIST 4 .....	446	1,186	20	14,331
BD OF EQUALIZATN DIST 2	446	1,186	20	14,331
<b>CITIES</b>				
AUBURN .....	26	131	1	822
COLFAX .....	8	6	0	123
LINCOLN .....	22	20	3	587
LOOMIS .....	15	32	1	415
ROCKLIN .....	49	99	1	1,791
ROSEVILLE .....	93	224	3	3,766
UNINCORPORATED AREA .....	233	674	11	6,827
<b>PLUMAS COUNTY</b>				
COUNTY TOTALS	66	61	22	1,465
PERCENT	.52	.48	.17	11.61
SUPERVISORIAL DIST 1 ..	16	10	4	349
SUPERVISORIAL DIST 2 ..	9	12	2	255
SUPERVISORIAL DIST 3 ..	10	21	1	259
SUPERVISORIAL DIST 4 ..	17	9	7	310
SUPERVISORIAL DIST 5 ..	14	9	8	292
CONGRESSIONAL DIST 2 ..	66	61	22	1,465
SENATORIAL DIST 1 .....	66	61	22	1,465
ASSEMBLY DIST 3 .....	66	61	22	1,465
BD OF EQUALIZATN DIST 2	66	61	22	1,465
<b>CITIES</b>				
PORTOLA .....	13	6	4	217
UNINCORPORATED AREA .....	53	55	18	1,248
<b>RIVERSIDE COUNTY</b>				
COUNTY TOTALS	2,351	4,665	4,619	58,079
PERCENT	.37	.74	.74	9.26
SUPERVISORIAL DIST 1 ..	461	866	878	12,852
SUPERVISORIAL DIST 2 ..	500	717	757	11,164
SUPERVISORIAL DIST 3 ..	473	1,254	1,132	11,924
SUPERVISORIAL DIST 4 ..	419	1,312	1,101	11,547
SUPERVISORIAL DIST 5 ..	498	516	751	10,592
CONGRESSIONAL DIST 43 .	1,144	1,834	1,966	27,992
CONGRESSIONAL DIST 44 .	1,166	2,711	2,506	27,811
CONGRESSIONAL DIST 48 .	41	120	147	2,276
SENATORIAL DIST 31 .....	547	864	928	11,312
SENATORIAL DIST 36 .....	1,310	2,323	2,462	33,661
SENATORIAL DIST 37 .....	494	1,478	1,229	13,106
ASSEMBLY DIST 64 .....	716	1,125	1,190	15,490
ASSEMBLY DIST 65 .....	547	864	928	11,312
ASSEMBLY DIST 66 .....	594	1,198	1,272	18,171
ASSEMBLY DIST 80 .....	494	1,478	1,229	13,106
BD OF EQUALIZATN DIST 3	2,351	4,665	4,619	58,079
<b>CITIES</b>				
BANNING .....	50	71	105	872
BEAUMONT .....	36	40	51	586
BLYTHE .....	22	5	31	489
CALIMESA .....	8	43	38	348
CANYON LAKE .....	13	46	37	488
CATHEDRAL CITY .....	68	157	125	1,595
COACHELLA .....	42	23	54	465
CORONA .....	127	279	249	4,310
DESERT HOT SPRINGS .....	35	66	66	651
HEMET .....	82	325	178	1,970

REPORT OF REGISTRATION AS OF SEPTEMBER 12, 1997  
REGISTRATION BY POLITICAL SUBDIVISION BY COUNTY

POLITICAL SUBDIVISION	TOTAL REGISTERED	DEMOCRAT	REPUBLICAN	AMERICAN INDEPEN	GREEN	LIBERT	NATURAL LAW
<b>RIVERSIDE COUNTY (CONTINUED)</b>							
INDIAN WELLS .....	2,403	397	1,782	14	2	3	0
INDIO .....	13,552	7,949	3,812	276	7	35	43
LA QUINTA .....	9,224	3,014	4,764	201	13	30	12
LAKE ELSHORE .....	9,953	3,788	4,360	294	18	97	21
MORENO VALLEY .....	57,023	24,929	23,158	1,309	94	1,026	278
MURIETA .....	19,299	4,905	11,401	425	31	97	43
NORCO .....	11,597	3,867	6,024	267	25	80	28
PALM DESERT .....	21,440	6,594	11,824	376	25	67	23
PALM SPRINGS .....	23,100	10,212	9,494	412	46	91	16
PERRIS .....	12,113	5,995	4,307	302	14	70	134
RANCHO MIRAGE .....	7,329	2,225	4,135	95	8	9	6
RIVERSIDE .....	100,927	43,615	42,976	1,993	353	743	679
SAN JACINTO .....	9,422	3,914	4,247	212	15	54	3
TEMECULA .....	19,865	4,860	12,010	455	39	81	48
UNINCORPORATED AREA ....	181,479	71,440	84,262	3,988	381	1,045	446
<b>SACRAMENTO COUNTY</b>							
COUNTY TOTALS	564,293	270,019	212,078	10,718	2,883	2,318	1,223
PERCENT		47.85	37.58	1.90	.51	.41	.22
SUPERVISORIAL DIST 1 ..	93,620	52,773	23,948	2,180	872	499	471
SUPERVISORIAL DIST 2 ..	94,088	57,012	24,585	1,534	393	290	266
SUPERVISORIAL DIST 3 ..	124,383	56,704	51,016	2,132	758	520	187
SUPERVISORIAL DIST 4 ..	128,686	47,858	62,293	2,443	496	588	111
SUPERVISORIAL DIST 5 ..	123,516	55,672	50,236	2,429	364	421	188
CONGRESSIONAL DIST 3 ..	117,283	50,762	49,293	2,374	506	517	184
CONGRESSIONAL DIST 4 ..	88,979	32,466	43,750	1,682	382	405	73
CONGRESSIONAL DIST 5 ..	297,770	161,613	92,271	5,488	1,831	1,179	864
CONGRESSIONAL DIST 11 ..	60,261	25,178	26,764	1,174	164	217	102
SENATORIAL DIST 4 .....	3,989	1,842	1,641	72	9	19	1
SENATORIAL DIST 5 .....	176,370	79,022	72,980	3,247	735	631	252
SENATORIAL DIST 6 .....	383,934	189,155	137,457	7,399	2,139	1,668	970
ASSEMBLY DIST 5 .....	214,593	86,779	96,637	4,215	927	971	267
ASSEMBLY DIST 8 .....	3,989	1,842	1,641	72	9	19	1
ASSEMBLY DIST 9 .....	169,341	102,376	40,820	3,184	1,212	697	703
ASSEMBLY DIST 10 .....	176,370	79,022	72,980	3,247	735	631	252
BD OF EQUALIZATN DIST 2	564,293	270,019	212,078	10,718	2,883	2,318	1,223
<b>CITIES</b>							
CITRUS HEIGHTS .....	42,900	17,061	19,413	914	175	223	45
FOLSOM .....	21,198	6,794	11,498	339	56	79	10
GALT .....	6,909	2,861	2,983	198	10	25	23
ISLETON .....	493	270	125	15	0	4	0
SACRAMENTO .....	180,832	105,983	47,370	3,273	1,376	775	642
UNINCORPORATED AREA ....	311,961	137,050	130,689	5,979	1,266	1,212	503
<b>SAN BENITO COUNTY</b>							
COUNTY TOTALS	21,441	10,139	8,068	474	78	104	6
PERCENT		47.29	37.63	2.21	.36	.49	.03
SUPERVISORIAL DIST 1 ..	4,710	1,965	2,025	111	20	29	3
SUPERVISORIAL DIST 2 ..	4,326	2,145	1,515	91	26	15	0
SUPERVISORIAL DIST 3 ..	3,878	2,213	1,069	90	9	11	1
SUPERVISORIAL DIST 4 ..	4,760	1,747	2,352	93	13	28	2
SUPERVISORIAL DIST 5 ..	3,767	2,069	1,107	89	10	21	0
CONGRESSIONAL DIST 17 ..	21,441	10,139	8,068	474	78	104	6
SENATORIAL DIST 15 .....	21,441	10,139	8,068	474	78	104	6
ASSEMBLY DIST 28 .....	21,441	10,139	8,068	474	78	104	6
BD OF EQUALIZATN DIST 1	21,441	10,139	8,068	474	78	104	6
<b>CITIES</b>							
HOLLISTER .....	12,015	6,258	3,893	269	31	59	3
SAN JUAN BAUTISTA .....	902	516	248	17	6	2	0
UNINCORPORATED AREA ....	8,524	3,365	3,927	188	41	43	3
<b>SAN BERNARDINO COUNTY</b>							
COUNTY TOTALS	615,703	258,761	264,372	14,985	1,454	2,628	1,342
PERCENT		42.03	42.93	2.43	.24	.43	.22
SUPERVISORIAL DIST 1 ..	133,463	50,393	60,513	4,358	212	708	103
SUPERVISORIAL DIST 2 ..	132,019	51,295	61,484	2,741	440	563	323
SUPERVISORIAL DIST 3 ..	148,872	55,164	71,159	3,526	408	689	290
SUPERVISORIAL DIST 4 ..	104,395	44,434	44,873	2,180	251	373	339
SUPERVISORIAL DIST 5 ..	96,954	57,475	26,343	2,180	143	295	287
CONGRESSIONAL DIST 40 ..	274,732	101,675	128,565	7,826	655	1,407	395
CONGRESSIONAL DIST 41 ..	119,115	46,930	55,203	2,354	337	428	362
CONGRESSIONAL DIST 42 ..	221,856	110,156	80,604	4,805	462	793	585
SENATORIAL DIST 17 .....	122,786	46,558	55,788	3,941	177	634	94
SENATORIAL DIST 31 .....	258,571	96,119	124,099	5,903	791	1,135	588
SENATORIAL DIST 32 .....	234,346	116,084	84,485	5,141	486	859	660
ASSEMBLY DIST 34 .....	122,786	46,558	55,788	3,941	177	634	94
ASSEMBLY DIST 61 .....	109,749	46,635	47,157	2,312	284	402	343
ASSEMBLY DIST 62 .....	124,597	69,449	37,328	2,829	202	457	317
ASSEMBLY DIST 63 .....	192,870	74,069	91,068	4,008	564	751	518
ASSEMBLY DIST 65 .....	65,701	22,050	33,031	1,896	227	384	70
BD OF EQUALIZATN DIST 2	615,703	258,761	264,372	14,985	1,454	2,628	1,342



REPORT OF REGISTRATION AS OF SEPTEMBER 12, 1997  
REGISTRATION BY POLITICAL SUBDIVISION BY COUNTY

POLITICAL SUBDIVISION	PEACE & FREEDOM	REFORM	MISC	DECLINED TO STATE
<b>RIVERSIDE COUNTY (CONTINUED)</b>				
INDIAN WELLS .....	3	15	21	166
INDIO .....	77	151	80	1,122
LA QUINTA .....	28	104	91	967
LAKE ELSIMORE .....	57	56	64	1,198
MORENO VALLEY .....	270	236	355	5,368
MURIETA .....	35	90	114	2,158
NORCO .....	41	93	85	1,087
PALM DESERT .....	40	338	195	1,958
PALM SPRINGS .....	76	172	256	2,325
PERRIS .....	72	38	63	1,118
RANCHO MIRAGE .....	10	94	73	674
RIVERSIDE .....	409	645	735	8,779
SAN JACINTO .....	36	97	72	772
TEMECULA .....	41	96	135	2,100
UNINCORPORATED AREA ....	673	1,385	1,346	16,513
<b>SACRAMENTO COUNTY</b>				
COUNTY TOTALS	2,357	4,957	559	57,181
PERCENT	.42	.88	.10	10.13
SUPERVISORIAL DIST 1 ..	670	1,377	142	10,688
SUPERVISORIAL DIST 2 ..	519	715	90	8,684
SUPERVISORIAL DIST 3 ..	398	865	119	11,684
SUPERVISORIAL DIST 4 ..	364	1,116	97	13,320
SUPERVISORIAL DIST 5 ..	406	884	111	12,805
CONGRESSIONAL DIST 3 ..	443	1,081	128	11,995
CONGRESSIONAL DIST 4 ..	252	721	66	9,182
CONGRESSIONAL DIST 5 ..	1,501	2,702	317	30,004
CONGRESSIONAL DIST 11 ..	161	453	48	6,000
SENATORIAL DIST 4 .....	5	30	3	367
SENATORIAL DIST 5 .....	536	1,227	147	17,593
SENATORIAL DIST 6 .....	1,816	3,700	409	39,221
ASSEMBLY DIST 5 .....	728	1,875	197	21,997
ASSEMBLY DIST 8 .....	5	30	3	367
ASSEMBLY DIST 9 .....	1,088	1,825	212	17,224
ASSEMBLY DIST 10 .....	536	1,227	147	17,593
BD OF EQUALIZATN DIST 2	2,357	4,957	559	57,181
<b>CITIES</b>				
CITRUS HEIGHTS .....	161	479	33	4,396
FOLSOM .....	35	94	16	2,277
GALT .....	24	30	4	751
ISLETON .....	2	5	0	72
SACRAMENTO .....	1,043	1,855	211	18,304
UNINCORPORATED AREA ....	1,092	2,494	295	31,381
<b>SAN BENITO COUNTY</b>				
COUNTY TOTALS	104	67	36	2,365
PERCENT	.49	.31	.17	11.02
SUPERVISORIAL DIST 1 ..	17	16	7	517
SUPERVISORIAL DIST 2 ..	11	16	8	499
SUPERVISORIAL DIST 3 ..	33	11	6	435
SUPERVISORIAL DIST 4 ..	12	17	7	489
SUPERVISORIAL DIST 5 ..	31	7	8	425
CONGRESSIONAL DIST 17 ..	104	67	36	2,365
SENATORIAL DIST 15 ....	104	67	36	2,365
ASSEMBLY DIST 28 .....	104	67	36	2,365
BD OF EQUALIZATN DIST 1	104	67	36	2,365
<b>CITIES</b>				
HOLLISTER .....	76	35	25	1,366
SAN JUAN BAUTISTA .....	0	2	2	109
UNINCORPORATED AREA ....	28	30	9	890
<b>SAN BERNARDINO COUNTY</b>				
COUNTY TOTALS	2,679	5,416	2,794	61,272
PERCENT	.44	.88	.45	9.95
SUPERVISORIAL DIST 1 ..	608	1,242	690	14,636
SUPERVISORIAL DIST 2 ..	531	1,064	545	13,033
SUPERVISORIAL DIST 3 ..	528	1,662	681	14,765
SUPERVISORIAL DIST 4 ..	463	479	449	10,554
SUPERVISORIAL DIST 5 ..	549	969	429	8,284
CONGRESSIONAL DIST 40 ..	1,141	2,809	1,361	28,898
CONGRESSIONAL DIST 41 ..	484	543	495	11,979
CONGRESSIONAL DIST 42 ..	1,054	2,064	938	20,395
SENATORIAL DIST 17 ....	554	1,157	617	13,266
SENATORIAL DIST 31 .....	917	2,496	1,132	25,391
SENATORIAL DIST 32 .....	1,208	1,763	1,045	22,615
ASSEMBLY DIST 34 .....	554	1,157	617	13,266
ASSEMBLY DIST 61 .....	493	514	472	11,137
ASSEMBLY DIST 62 .....	715	1,249	573	11,478
ASSEMBLY DIST 63 .....	668	1,817	772	18,635
ASSEMBLY DIST 65 .....	249	679	360	6,756
BD OF EQUALIZATN DIST 2	2,679	5,416	2,794	61,272

REPORT OF REGISTRATION AS OF SEPTEMBER 12, 1997  
REGISTRATION BY POLITICAL SUBDIVISION BY COUNTY

POLITICAL SUBDIVISION	TOTAL REGISTERED	DEMOCRAT	REPUBLICAN	AMERICAN INDEPEN	GREEN	LIBERT	NATURAL LAW
<b>SAN BERNARDINO COUNTY (CONTINUED)</b>							
<b>CITIES</b>							
ADELANTO .....	4,929	2,127	1,747	210	6	29	4
APPLE VALLEY .....	24,143	8,055	12,520	677	32	104	14
BARSTOW .....	8,498	4,159	2,713	346	5	24	5
BIG BEAR LAKE .....	3,270	867	1,895	89	11	23	0
CHINO .....	21,506	9,077	9,537	427	53	60	81
CHINO HILLS .....	23,411	7,788	12,026	432	44	96	81
COLTON .....	15,846	9,422	4,198	369	27	63	40
FONTANA .....	31,478	16,279	10,488	695	43	113	75
GRAND TERRACE .....	5,847	2,256	2,769	132	5	34	11
HESPERIA .....	24,806	9,190	11,566	771	33	124	15
HIGHLAND .....	15,457	7,107	6,085	377	22	51	32
LOMA LINDA .....	7,820	2,338	4,044	154	20	29	18
MONTCLAIR .....	9,376	4,652	3,273	222	18	30	28
NEEDLES .....	2,273	1,180	665	92	3	6	0
ONTARIO .....	43,068	20,019	16,920	953	124	156	122
RANCHO CUCAMONGA .....	53,293	18,661	27,014	1,040	180	219	117
REDLANDS .....	33,030	11,999	16,005	686	115	150	66
RIALTO .....	27,998	16,048	8,329	587	40	81	81
SAN BERNARDINO .....	61,745	33,348	19,779	1,344	98	198	249
TWENTY-NINE PALMS .....	4,803	1,609	2,226	176	12	30	5
UPLAND .....	31,455	10,916	16,214	581	136	115	62
VICTORVILLE .....	23,987	9,830	10,247	650	37	106	22
YUCAIPA .....	19,247	6,624	9,860	492	50	91	27
YUCCA VALLEY .....	8,411	3,022	4,119	234	24	36	3
UNINCORPORATED AREA ....	110,006	42,188	50,133	3,249	316	660	184
<b>SAN DIEGO COUNTY</b>							
<b>COUNTY TOTALS</b>	<b>1,237,537</b>	<b>453,700</b>	<b>534,320</b>	<b>25,485</b>	<b>5,765</b>	<b>8,192</b>	<b>20,414</b>
<b>PERCENT</b>		<b>36.65</b>	<b>43.18</b>	<b>2.06</b>	<b>.47</b>	<b>.66</b>	<b>1.65</b>
SUPERVISORIAL DIST 1 ..	181,873	79,176	64,629	3,661	906	1,028	5,254
SUPERVISORIAL DIST 2 ..	269,024	91,376	127,130	5,996	973	1,808	3,286
SUPERVISORIAL DIST 3 ..	327,106	106,370	152,800	6,232	1,826	2,212	2,430
SUPERVISORIAL DIST 4 ..	214,642	103,261	64,143	4,206	1,314	1,542	8,005
SUPERVISORIAL DIST 5 ..	244,892	73,517	125,618	5,390	746	1,602	1,439
CONGRESSIONAL DIST 48 .	139,591	42,681	71,003	3,093	429	916	817
CONGRESSIONAL DIST 49 .	314,580	125,131	122,315	6,489	2,421	2,497	5,290
CONGRESSIONAL DIST 50 .	208,106	102,238	61,643	3,794	667	1,007	9,026
CONGRESSIONAL DIST 51 .	336,542	99,990	169,255	6,649	1,389	2,196	1,978
CONGRESSIONAL DIST 52 .	238,718	83,660	110,104	5,460	859	1,576	3,303
SENATORIAL DIST 36 ....	42,115	10,732	24,372	810	106	278	165
SENATORIAL DIST 37 ....	217,236	64,263	110,905	4,586	645	1,450	1,648
SENATORIAL DIST 38 ....	281,544	88,088	138,091	6,088	1,315	1,880	1,613
SENATORIAL DIST 39 ....	399,536	158,428	156,061	8,170	2,783	3,049	7,012
SENATORIAL DIST 40 ....	297,106	132,189	104,891	5,831	916	1,535	9,976
ASSEMBLY DIST 66 .....	42,115	10,732	24,372	810	106	278	165
ASSEMBLY DIST 73 .....	79,575	26,369	37,762	1,830	280	552	517
ASSEMBLY DIST 74 .....	201,969	61,719	100,329	4,258	1,035	1,328	1,096
ASSEMBLY DIST 75 .....	217,236	64,263	110,905	4,586	645	1,450	1,648
ASSEMBLY DIST 76 .....	193,356	79,898	73,281	3,834	1,021	1,352	3,812
ASSEMBLY DIST 77 .....	179,733	69,424	76,133	3,722	575	984	3,416
ASSEMBLY DIST 78 .....	206,180	78,530	82,780	4,336	1,762	1,697	3,200
ASSEMBLY DIST 79 .....	117,373	62,765	28,758	2,109	341	551	6,560
BD OF EQUALIZATN DIST 3	1,237,537	453,700	534,320	25,485	5,765	8,192	20,414
<b>CITIES</b>							
CARLSBAD .....	39,605	11,824	20,144	851	179	253	168
CHULA VISTA .....	63,687	27,584	23,716	1,218	175	270	1,424
CORONADO .....	10,692	2,612	6,241	184	37	37	106
DEL MAR .....	3,507	1,230	1,515	55	53	30	17
EL CAJON .....	38,120	13,569	17,245	1,020	107	232	708
ENCINITAS .....	32,542	11,326	13,788	682	386	259	177
ESCONDIDO .....	47,893	13,931	24,377	1,123	138	322	312
IMPERIAL BEACH .....	8,999	3,583	3,226	265	48	71	261
LA MESA .....	30,545	11,671	13,278	621	136	195	409
LEMON GROVE .....	11,383	5,098	4,086	227	53	86	278
NATIONAL CITY .....	14,952	7,922	3,939	292	26	65	563
OCEANSIDE .....	63,751	21,770	30,147	1,359	181	414	352
POWAY .....	25,031	6,703	13,186	508	66	170	135
SAN DIEGO .....	559,326	227,380	212,302	10,834	3,194	3,877	13,007
SAN MARCOS .....	20,937	6,479	10,419	490	57	128	136
SANTEE .....	27,050	8,887	12,746	650	72	196	238
SOLANA BEACH .....	8,343	2,657	4,039	161	67	61	40
VISTA .....	31,428	9,755	15,445	766	113	210	218
UNINCORPORATED AREA ....	199,746	59,719	104,481	4,179	677	1,316	1,865
<b>SAN FRANCISCO COUNTY</b>							
<b>COUNTY TOTALS</b>	<b>409,736</b>	<b>247,728</b>	<b>63,118</b>	<b>6,366</b>	<b>8,339</b>	<b>2,257</b>	<b>1,408</b>
<b>PERCENT</b>		<b>60.47</b>	<b>15.40</b>	<b>1.55</b>	<b>2.04</b>	<b>.55</b>	<b>.34</b>
SUPERVISORIAL DIST 0 ..	409,736	247,728	63,118	6,366	8,339	2,257	1,408
CONGRESSIONAL DIST 8 ..	321,188	197,711	45,444	5,164	6,899	1,849	1,152
CONGRESSIONAL DIST 12 .	88,548	50,017	17,674	1,202	1,440	408	256
SENATORIAL DIST 3 .....	220,716	137,214	29,975	3,655	5,528	1,410	768
SENATORIAL DIST 8 .....	189,020	110,514	33,143	2,711	2,811	847	640
ASSEMBLY DIST 12 .....	189,020	110,514	33,143	2,711	2,811	847	640
ASSEMBLY DIST 13 .....	220,716	137,214	29,975	3,655	5,528	1,410	768
BD OF EQUALIZATN DIST 1	409,736	247,728	63,118	6,366	8,339	2,257	1,408

REPORT OF REGISTRATION AS OF SEPTEMBER 12, 1997  
 REGISTRATION BY POLITICAL SUBDIVISION BY COUNTY

POLITICAL SUBDIVISION	PEACE & FREEDOM	REFORM	MISC	DECLINED TO STATE
<b>SAN BERNARDINO COUNTY (CONTINUED)</b>				
<b>CITIES</b>				
ADELANTO .....	38	59	37	672
APPLE VALLEY .....	81	163	112	2,385
BARSTOW .....	48	26	52	1,120
BIG BEAR LAKE .....	11	33	21	320
CHINO .....	72	109	99	1,991
CHINO HILLS .....	49	90	115	2,690
COLTON .....	75	97	79	1,476
FONTANA .....	195	357	137	3,096
GRAND TERRACE .....	20	36	21	563
HESPERIA .....	122	296	118	2,571
HIGHLAND .....	58	232	67	1,426
LOMA LINDA .....	21	115	47	1,034
MONTCLAIR .....	75	44	36	998
NEEDLES .....	19	8	9	231
ONTARIO .....	233	193	171	4,177
RANCHO CUCAMONGA .....	148	400	224	5,290
REDLANDS .....	107	340	143	3,419
RIALTO .....	127	238	118	2,349
SAN BERNARDINO .....	338	752	273	5,366
TWENTY-NINE PALMS .....	21	30	28	666
UPLAND .....	119	142	107	3,063
VICTORVILLE .....	113	286	121	2,575
YUCAIPA .....	58	231	89	1,725
YUCCA VALLEY .....	31	75	36	831
UNINCORPORATED AREA .....	500	1,064	534	11,178
<b>SAN DIEGO COUNTY</b>				
COUNTY TOTALS	5,298	17,496	1,203	165,664
PERCENT	.43	1.41	.10	13.39
SUPERVISORIAL DIST 1 ..	1,099	2,212	218	23,690
SUPERVISORIAL DIST 2 ..	1,035	4,269	225	32,926
SUPERVISORIAL DIST 3 ..	1,022	4,435	291	49,488
SUPERVISORIAL DIST 4 ..	1,129	3,254	270	27,518
SUPERVISORIAL DIST 5 ..	1,013	3,326	199	32,042
CONGRESSIONAL DIST 48 .	612	1,734	120	18,186
CONGRESSIONAL DIST 49 .	1,360	5,115	352	43,610
CONGRESSIONAL DIST 50 .	1,273	2,339	250	25,869
CONGRESSIONAL DIST 51 .	1,076	4,453	270	49,286
CONGRESSIONAL DIST 52 .	977	3,855	211	28,713
SENATORIAL DIST 36 .....	159	421	35	5,037
SENATORIAL DIST 37 .....	610	3,226	167	29,736
SENATORIAL DIST 38 .....	1,126	3,809	238	39,296
SENATORIAL DIST 39 .....	1,759	6,219	446	55,609
SENATORIAL DIST 40 .....	1,644	3,821	317	35,986
ASSEMBLY DIST 66 .....	159	421	35	5,037
ASSEMBLY DIST 73 .....	369	1,026	76	10,794
ASSEMBLY DIST 74 .....	757	2,783	162	28,502
ASSEMBLY DIST 75 .....	610	3,226	167	29,736
ASSEMBLY DIST 76 .....	857	2,828	199	26,274
ASSEMBLY DIST 77 .....	726	2,580	167	22,006
ASSEMBLY DIST 78 .....	902	3,391	247	29,335
ASSEMBLY DIST 79 .....	918	1,241	150	13,980
BD OF EQUALIZATN DIST 3	5,298	17,496	1,203	165,664
<b>CITIES</b>				
CARLSBAD .....	118	543	37	5,488
CHULA VISTA .....	306	776	59	8,159
CORONADO .....	27	93	5	1,350
DEL MAR .....	14	27	0	566
EL CAJON .....	181	622	24	4,412
ENCINITAS .....	159	480	33	5,252
ESCONDIDO .....	205	826	48	6,611
IMPERIAL BEACH .....	80	95	14	1,356
LA MESA .....	155	466	29	3,585
LEMON GROVE .....	56	199	17	1,283
NATIONAL CITY .....	149	127	24	1,845
OCEANSIDE .....	272	789	54	8,413
POWAY .....	60	424	13	3,766
SAN DIEGO .....	2,448	7,954	612	77,718
SAN MARCOS .....	96	248	10	2,874
SANTEE .....	92	522	22	3,625
SOLANA BEACH .....	25	103	9	1,181
VISTA .....	150	433	20	4,318
UNINCORPORATED AREA .....	705	2,769	173	23,862
<b>SAN FRANCISCO COUNTY</b>				
COUNTY TOTALS	2,676	1,724	850	75,270
PERCENT	.65	.42	.21	18.37
SUPERVISORIAL DIST 0 ..	2,676	1,724	850	75,270
CONGRESSIONAL DIST 8 ..	2,237	1,396	703	58,633
CONGRESSIONAL DIST 12 .	439	328	147	16,637
SENATORIAL DIST 3 .....	1,583	1,099	530	38,954
SENATORIAL DIST 8 .....	1,093	625	320	36,316
ASSEMBLY DIST 12 .....	1,093	625	320	36,316
ASSEMBLY DIST 13 .....	1,583	1,099	530	38,954
BD OF EQUALIZATN DIST 1	2,676	1,724	850	75,270

REPORT OF REGISTRATION AS OF SEPTEMBER 12, 1997  
REGISTRATION BY POLITICAL SUBDIVISION BY COUNTY

POLITICAL SUBDIVISION	TOTAL REGISTERED	DEMOCRAT	REPUBLICAN	AMERICAN INDEPEN	GREEN	LIBERT	NATURAL LAW
<b>SAN FRANCISCO COUNTY (CONTINUED)</b>							
<b>CITIES</b>							
SAN FRANCISCO .....	409,736	247,728	63,118	6,366	8,339	2,257	1,408
<b>SAN JOAQUIN COUNTY</b>							
COUNTY TOTALS	250,460	122,043	99,509	4,530	809	959	146
PERCENT		48.73	39.73	1.81	.32	.38	.06
SUPERVISORIAL DIST 1 ..	44,003	28,520	11,207	639	159	148	37
SUPERVISORIAL DIST 2 ..	49,582	25,287	18,871	815	227	206	43
SUPERVISORIAL DIST 3 ..	48,775	23,456	19,394	891	144	199	30
SUPERVISORIAL DIST 4 ..	53,260	20,807	26,601	1,026	151	196	18
SUPERVISORIAL DIST 5 ..	54,840	23,973	23,436	1,159	128	210	18
CONGRESSIONAL DIST 11 .	244,778	120,072	96,433	4,432	790	939	144
CONGRESSIONAL DIST 18 .	5,682	1,971	3,076	98	19	20	2
SENATORIAL DIST 5 .....	245,441	119,898	97,276	4,416	798	933	146
SENATORIAL DIST 12 .....	5,019	2,145	2,233	114	11	26	0
ASSEMBLY DIST 10 .....	52,180	20,619	25,798	1,007	147	194	19
ASSEMBLY DIST 17 .....	193,261	99,279	71,478	3,409	651	739	127
ASSEMBLY DIST 26 .....	5,019	2,145	2,233	114	11	26	0
BD OF EQUALIZATN DIST 2	250,460	122,043	99,509	4,530	809	959	146
<b>CITIES</b>							
ESCALON .....	2,912	1,285	1,277	61	4	8	0
LATHROP .....	4,135	2,279	1,222	111	6	15	0
LODI .....	28,267	10,914	14,084	570	88	105	12
MANTECA .....	22,231	10,263	8,928	509	50	97	7
RIPON .....	4,941	1,475	2,851	88	13	13	2
STOCKTON .....	102,300	55,983	35,354	1,587	407	406	92
TRACY .....	22,749	10,605	8,664	495	60	95	9
UNINCORPORATED AREA ....	62,925	29,239	27,129	1,109	181	220	24
<b>SAN LUIS OBISPO COUNTY</b>							
COUNTY TOTALS	136,896	53,561	60,662	2,859	1,338	831	505
PERCENT		39.13	44.30	2.09	.98	.61	.37
SUPERVISORIAL DIST 1 ..	27,112	8,651	14,445	596	127	124	44
SUPERVISORIAL DIST 2 ..	25,542	10,636	10,351	501	397	154	84
SUPERVISORIAL DIST 3 ..	29,154	12,486	11,521	642	372	201	139
SUPERVISORIAL DIST 4 ..	28,808	10,990	13,519	550	138	148	68
SUPERVISORIAL DIST 5 ..	26,280	10,798	10,826	570	304	204	170
CONGRESSIONAL DIST 22 .	136,896	53,561	60,662	2,859	1,338	831	505
SENATORIAL DIST 18 ....	136,896	53,561	60,662	2,859	1,338	831	505
ASSEMBLY DIST 33 .....	136,896	53,561	60,662	2,859	1,338	831	505
BD OF EQUALIZATN DIST 2	136,896	53,561	60,662	2,859	1,338	831	505
<b>CITIES</b>							
ARROYO GRANDE .....	9,646	3,667	4,606	180	35	47	17
ATASCADERO .....	14,707	5,239	7,171	300	91	87	45
EL PASO DE ROBLES .....	10,322	3,530	5,259	231	52	36	23
GROVER CITY .....	6,529	2,896	2,460	185	47	40	20
MORRO BAY .....	6,807	2,903	2,655	131	115	29	21
PISMO BEACH .....	5,912	2,189	2,786	145	35	34	13
SAN LUIS OBISPO .....	28,086	12,813	10,120	555	456	218	230
UNINCORPORATED AREA ....	54,887	20,324	25,605	1,132	507	340	136
<b>SAN MATEO COUNTY</b>							
COUNTY TOTALS	356,261	184,451	106,077	6,066	2,494	1,698	796
PERCENT		51.77	29.78	1.70	.70	.48	.22
SUPERVISORIAL DIST 1 ..	70,771	36,732	22,244	1,237	356	257	158
SUPERVISORIAL DIST 2 ..	76,001	37,495	24,794	1,281	393	355	162
SUPERVISORIAL DIST 3 ..	86,320	40,966	28,693	1,540	933	541	155
SUPERVISORIAL DIST 4 ..	65,769	35,075	18,630	1,040	555	385	120
SUPERVISORIAL DIST 5 ..	57,400	34,183	11,716	968	257	160	201
CONGRESSIONAL DIST 12 .	224,896	120,040	63,156	3,945	1,272	891	595
CONGRESSIONAL DIST 14 .	131,365	64,411	42,921	2,121	1,222	807	201
SENATORIAL DIST 8 .....	208,690	113,195	57,037	3,689	1,208	821	570
SENATORIAL DIST 11 .....	147,571	71,256	49,040	2,377	1,286	877	226
ASSEMBLY DIST 12 .....	10,384	6,257	1,998	186	66	28	42
ASSEMBLY DIST 19 .....	198,306	106,938	55,039	3,503	1,142	793	528
ASSEMBLY DIST 21 .....	147,571	71,256	49,040	2,377	1,286	877	226
BD OF EQUALIZATN DIST 1	356,261	184,451	106,077	6,066	2,494	1,698	796
<b>CITIES</b>							
ATHERTON .....	5,480	1,459	3,236	46	35	40	4
BELMONT .....	15,208	7,442	4,945	285	98	85	16
BRISBANE .....	2,100	1,243	355	52	34	15	10
BURLINGAME .....	17,038	8,273	5,877	308	121	86	30
COLMA .....	545	305	96	10	3	2	1
DALY CITY .....	38,279	22,709	7,635	623	168	98	137
EAST PALO ALTO .....	8,471	6,351	566	137	62	51	34
FOSTER CITY .....	16,322	7,152	5,885	254	63	65	38
HALF MOON BAY .....	6,247	2,770	2,108	118	81	45	14
HILLSBOROUGH .....	7,304	2,006	4,224	79	79	19	15
MENLO PARK .....	18,607	8,914	6,421	214	210	111	26
MILLBRAE .....	11,407	5,853	3,817	188	38	34	24

REPORT OF REGISTRATION AS OF SEPTEMBER 12, 1997  
 REGISTRATION BY POLITICAL SUBDIVISION BY COUNTY

POLITICAL SUBDIVISION	PEACE & FREEDOM	REFORM	MISC	DECLINED TO STATE
<b>SAN FRANCISCO COUNTY (CONTINUED)</b>				
<b>CITIES</b>				
SAN FRANCISCO .....	2,676	1,724	850	75,270
<b>SAN JOAQUIN COUNTY</b>				
COUNTY TOTALS	984	649	3,800	17,031
PERCENT	.39	.26	1.52	6.80
SUPERVISORIAL DIST 1 ..	226	81	801	2,185
SUPERVISORIAL DIST 2 ..	208	99	753	3,073
SUPERVISORIAL DIST 3 ..	198	103	760	3,800
SUPERVISORIAL DIST 4 ..	161	113	665	3,522
SUPERVISORIAL DIST 5 ..	191	253	821	4,651
CONGRESSIONAL DIST 11 .	972	619	3,746	16,631
CONGRESSIONAL DIST 18 .	12	30	54	400
SENATORIAL DIST 5 .....	969	631	3,739	16,635
SENATORIAL DIST 12 .....	15	18	61	396
ASSEMBLY DIST 10 .....	169	104	665	3,458
ASSEMBLY DIST 17 .....	800	527	3,074	13,177
ASSEMBLY DIST 26 .....	15	18	61	396
BD OF EQUALIZATN DIST 2	984	649	3,800	17,031
<b>CITIES</b>				
ESCALON .....	4	38	33	202
LATHROP .....	20	16	91	375
LODI .....	93	54	407	1,940
MANTECA .....	67	62	382	1,866
RIPON .....	12	39	52	396
STOCKTON .....	473	181	1,693	6,124
TRACY .....	100	90	394	2,237
UNINCORPORATED AREA ....	215	169	748	3,891
<b>SAN LUIS OBISPO COUNTY</b>				
COUNTY TOTALS	518	879	1,587	14,156
PERCENT	.38	.64	1.16	10.34
SUPERVISORIAL DIST 1 ..	91	156	303	2,575
SUPERVISORIAL DIST 2 ..	119	185	316	2,799
SUPERVISORIAL DIST 3 ..	104	156	343	3,190
SUPERVISORIAL DIST 4 ..	97	201	325	2,772
SUPERVISORIAL DIST 5 ..	107	181	300	2,820
CONGRESSIONAL DIST 22 .	518	879	1,587	14,156
SENATORIAL DIST 18 .....	518	879	1,587	14,156
ASSEMBLY DIST 33 .....	518	879	1,587	14,156
BD OF EQUALIZATN DIST 2	518	879	1,587	14,156
<b>CITIES</b>				
ARROYO GRANDE .....	33	68	115	878
ATASCADERO .....	73	97	178	1,426
EL PASO DE ROBLES .....	37	56	117	981
GROVER CITY .....	35	24	71	751
MORRO BAY .....	36	42	88	787
PISMO BEACH .....	15	31	76	588
SAN LUIS OBISPO .....	89	181	311	3,113
UNINCORPORATED AREA ....	200	380	631	5,632
<b>SAN MATEO COUNTY</b>				
COUNTY TOTALS	1,644	1,910	133	50,992
PERCENT	.46	.54	.04	14.31
SUPERVISORIAL DIST 1 ..	268	270	27	9,222
SUPERVISORIAL DIST 2 ..	258	357	23	10,883
SUPERVISORIAL DIST 3 ..	320	736	35	12,401
SUPERVISORIAL DIST 4 ..	488	406	28	9,042
SUPERVISORIAL DIST 5 ..	310	141	20	9,444
CONGRESSIONAL DIST 12 .	936	987	74	33,000
CONGRESSIONAL DIST 14 .	708	923	59	17,992
SENATORIAL DIST 8 .....	905	900	69	30,296
SENATORIAL DIST 11 .....	739	1,010	64	20,696
ASSEMBLY DIST 12 .....	55	24	0	1,728
ASSEMBLY DIST 19 .....	850	876	69	28,568
ASSEMBLY DIST 21 .....	739	1,010	64	20,696
BD OF EQUALIZATN DIST 1	1,644	1,910	133	50,992
<b>CITIES</b>				
ATHERTON .....	7	23	2	628
BELMONT .....	48	67	9	2,213
BRISBANE .....	11	15	1	364
BURLINGAME .....	45	81	7	2,210
COLMA .....	9	0	0	119
OALY CITY .....	214	89	13	6,593
EAST PALO ALTO .....	182	25	2	1,061
FOSTER CITY .....	38	88	5	2,734
HALF MOON BAY .....	34	112	2	963
HILLSBOROUGH .....	8	13	0	918
MENLO PARK .....	99	107	3	2,502
MILLBRAE .....	31	45	3	1,376

REPORT OF REGISTRATION AS OF SEPTEMBER 12, 1997  
REGISTRATION BY POLITICAL SUBDIVISION BY COUNTY

POLITICAL SUBDIVISION	TOTAL REGISTERED	DEMOCRAT	REPUBLICAN	AMERICAN INDEPENDENT	GREEN	LIBERT	NATURAL LAW
<b>SAN MATEO COUNTY (CONTINUED)</b>							
PACIFICA .....	22,247	12,880	4,717	508	230	113	64
PORTOLA VALLEY .....	3,382	1,264	1,605	39	33	33	0
REDWOOD CITY .....	34,055	17,127	10,620	615	245	188	51
SAN BRUNO .....	19,977	11,630	4,785	397	105	75	42
SAN CARLOS .....	18,279	8,397	6,770	323	107	90	20
SAN MATEO .....	49,470	25,208	15,726	833	263	230	114
SOUTH SAN FRANCISCO .....	25,564	15,860	5,269	447	81	68	87
WOODSIDE .....	3,954	1,256	1,972	67	30	21	4
UNINCORPORATED AREA .....	32,325	16,352	9,448	525	465	229	65
<b>SANTA BARBARA COUNTY</b>							
COUNTY TOTALS	225,893	96,274	87,118	4,772	2,423	1,114	499
PERCENT		42.62	38.57	2.11	1.07	.49	.22
SUPERVISORIAL DIST 1 ..	47,367	22,246	15,406	975	848	293	108
SUPERVISORIAL DIST 2 ..	53,593	23,877	19,523	999	763	277	112
SUPERVISORIAL DIST 3 ..	51,004	19,994	19,567	1,244	681	325	182
SUPERVISORIAL DIST 4 ..	41,052	15,295	19,377	877	83	131	41
SUPERVISORIAL DIST 5 ..	32,877	14,862	13,245	677	48	88	56
CONGRESSIONAL DIST 22 .	218,971	93,002	84,713	4,633	2,358	1,077	491
CONGRESSIONAL DIST 23 .	6,922	3,272	2,405	139	65	37	8
SENATORIAL DIST 18 ....	225,893	96,274	87,118	4,772	2,423	1,114	499
ASSEMBLY DIST 33 .....	76,124	30,975	33,611	1,598	140	228	103
ASSEMBLY DIST 35 .....	149,769	65,299	53,507	3,174	2,283	886	396
BD OF EQUALIZATN DIST 2	225,893	96,274	87,118	4,772	2,423	1,114	499
<b>CITIES</b>							
BUELLTON .....	2,100	749	964	52	4	6	4
CARPINTERIA .....	6,850	3,282	2,339	138	63	37	8
GUADALUPE .....	1,864	1,230	377	27	0	6	5
LOMPOC .....	18,612	8,246	7,218	463	39	65	16
SANTA BARBARA .....	58,222	28,999	16,821	1,232	1,128	365	153
SANTA MARIA .....	26,755	12,023	10,761	569	37	72	48
SOLVANG .....	3,547	958	2,063	79	10	14	0
UNINCORPORATED AREA .....	107,943	40,787	46,575	2,212	1,142	549	265
<b>SANTA CLARA COUNTY</b>							
COUNTY TOTALS	712,042	337,100	240,392	12,210	4,273	4,545	1,394
PERCENT		47.34	33.77	1.71	.60	.64	.20
SUPERVISORIAL DIST 1 ..	154,618	68,109	59,847	2,856	713	862	266
SUPERVISORIAL DIST 2 ..	97,734	57,340	22,476	1,937	597	555	270
SUPERVISORIAL DIST 3 ..	138,796	64,320	45,593	2,509	566	790	271
SUPERVISORIAL DIST 4 ..	148,565	71,617	49,837	2,773	858	1,072	270
SUPERVISORIAL DIST 5 ..	172,329	75,714	62,639	2,135	1,539	1,266	317
CONGRESSIONAL DIST 13 .	26,908	12,063	8,778	551	82	127	49
CONGRESSIONAL DIST 14 .	185,222	84,670	62,872	2,558	1,683	1,462	358
CONGRESSIONAL DIST 15 .	280,985	125,770	105,927	4,778	1,463	1,781	481
CONGRESSIONAL DIST 16 .	218,927	114,597	62,815	4,323	1,045	1,175	506
SENATORIAL DIST 10 ....	65,023	29,411	21,386	1,268	221	342	129
SENATORIAL DIST 11 .....	282,591	122,636	109,876	4,273	1,864	1,765	493
SENATORIAL DIST 13 .....	303,013	156,713	86,192	5,638	1,996	2,154	689
SENATORIAL DIST 15 .....	61,415	28,340	22,938	1,031	192	284	83
ASSEMBLY DIST 20 .....	65,023	29,411	21,386	1,268	221	342	129
ASSEMBLY DIST 21 .....	70,710	32,894	24,683	749	826	498	152
ASSEMBLY DIST 22 .....	181,567	86,705	58,242	3,088	1,269	1,450	343
ASSEMBLY DIST 23 .....	121,446	70,008	27,950	2,550	727	704	346
ASSEMBLY DIST 24 .....	211,881	89,742	85,193	3,524	1,038	1,267	341
ASSEMBLY DIST 28 .....	61,415	28,340	22,938	1,031	192	284	83
BD OF EQUALIZATN DIST 1	712,042	337,100	240,392	12,210	4,273	4,545	1,394
<b>CITIES</b>							
CAMPBELL .....	19,006	8,890	6,529	410	124	150	29
CUPERTINO .....	22,090	8,648	8,777	298	126	151	25
GILROY .....	13,414	7,243	4,169	218	49	49	13
LOS ALTOS .....	18,977	7,074	8,907	193	106	110	27
LOS ALTOS HILLS .....	5,459	1,704	2,803	47	44	29	9
LOS GATOS .....	18,292	7,199	8,018	278	111	122	30
MILPITAS .....	21,016	9,281	6,939	424	52	108	38
MONTE SERENO .....	2,320	799	1,191	21	13	13	0
MORGAN HILL .....	14,377	6,040	5,932	274	41	57	14
MOUNTAIN VIEW .....	33,249	16,554	9,307	531	359	348	75
PALO ALTO .....	37,038	19,751	10,073	407	567	301	95
SAN JOSE .....	334,179	164,555	107,178	6,288	1,652	1,871	758
SANTA CLARA .....	44,965	22,467	13,973	836	267	319	90
SARATOGA .....	19,041	6,042	9,800	179	59	92	17
SUNNYVALE .....	58,590	26,571	20,003	944	340	441	107
UNINCORPORATED AREA .....	50,029	24,282	16,793	862	363	384	67
<b>SANTA CRUZ COUNTY</b>							
COUNTY TOTALS	135,609	74,620	34,127	2,009	4,058	1,252	248
PERCENT		55.03	25.17	1.48	2.99	.92	.18
SUPERVISORIAL DIST 1 ..	27,572	14,633	7,602	435	685	231	40
SUPERVISORIAL DIST 2 ..	27,571	14,262	8,444	425	517	213	48
SUPERVISORIAL DIST 3 ..	33,970	21,187	4,907	423	1,833	319	101
SUPERVISORIAL DIST 4 ..	15,325	9,274	3,946	194	78	50	11
SUPERVISORIAL DIST 5 ..	31,171	15,264	9,228	532	945	439	48
CONGRESSIONAL DIST 15 .	33,803	15,834	10,889	567	894	472	49
CONGRESSIONAL DIST 17 .	101,806	58,786	23,238	1,442	3,164	780	199

REPORT OF REGISTRATION AS OF SEPTEMBER 12, 1997  
REGISTRATION BY POLITICAL SUBDIVISION BY COUNTY

POLITICAL SUBDIVISION	PEACE & FREEDOM	REFORM	MISC	DECLINED TO STATE
<b>SAN MATEO COUNTY (CONTINUED)</b>				
PACIFICA .....	111	152	5	3,467
PORTOLA VALLEY .....	6	10	3	389
REDWOOD CITY .....	157	242	21	4,789
SAN BRUNO .....	96	82	11	2,754
SAN CARLOS .....	46	114	6	2,406
SAN MATEO .....	190	225	12	6,669
SOUTH SAN FRANCISCO .....	143	61	12	3,536
WOODSIDE .....	9	26	1	568
UNINCORPORATED AREA .....	160	333	15	4,733
<b>SANTA BARBARA COUNTY</b>				
COUNTY TOTALS	1,018	1,210	2,013	29,452
PERCENT	.45	.54	.89	13.04
SUPERVISORIAL DIST 1 ..	275	248	482	6,486
SUPERVISORIAL DIST 2 ..	238	254	450	7,100
SUPERVISORIAL DIST 3 ..	213	206	566	8,026
SUPERVISORIAL DIST 4 ..	145	201	295	4,607
SUPERVISORIAL DIST 5 ..	147	301	220	3,233
CONGRESSIONAL DIST 22 .	989	1,184	1,953	28,571
CONGRESSIONAL DIST 23 .	29	26	60	881
SENATORIAL DIST 18 .....	1,018	1,210	2,013	29,452
ASSEMBLY DIST 33 .....	297	518	529	8,125
ASSEMBLY DIST 35 .....	721	692	1,484	21,327
BD OF EQUALIZATN DIST 2	1,018	1,210	2,013	29,452
<b>CITIES</b>				
BUELLTON .....	7	11	19	284
CARPINTERIA .....	27	24	60	872
GUADALUPE .....	11	14	13	181
LOMPOC .....	90	65	157	2,253
SANTA BARBARA .....	355	323	594	8,252
SANTA MARIA .....	124	245	186	2,690
SOLVANG .....	6	13	28	376
UNINCORPORATED AREA .....	398	515	956	14,544
<b>SANTA CLARA COUNTY</b>				
COUNTY TOTALS	2,878	5,011	290	103,949
PERCENT	.40	.70	.04	14.60
SUPERVISORIAL DIST 1 ..	477	910	54	20,524
SUPERVISORIAL DIST 2 ..	773	505	84	13,197
SUPERVISORIAL DIST 3 ..	645	880	53	23,169
SUPERVISORIAL DIST 4 ..	593	1,359	47	20,139
SUPERVISORIAL DIST 5 ..	390	1,357	52	26,920
CONGRESSIONAL DIST 13 .	140	134	7	4,977
CONGRESSIONAL DIST 14 .	509	1,524	61	29,525
CONGRESSIONAL DIST 15 .	853	2,173	83	37,676
CONGRESSIONAL DIST 16 .	1,376	1,180	139	31,771
SENATORIAL DIST 10 .....	335	351	19	11,561
SENATORIAL DIST 11 .....	677	2,031	81	38,895
SENATORIAL DIST 13 .....	1,640	2,311	166	45,514
SENATORIAL DIST 15 .....	226	318	24	7,979
ASSEMBLY DIST 20 .....	335	351	19	11,561
ASSEMBLY DIST 21 .....	145	502	23	10,238
ASSEMBLY DIST 22 .....	668	1,643	61	28,098
ASSEMBLY DIST 23 .....	972	668	105	17,416
ASSEMBLY DIST 24 .....	532	1,529	58	28,657
ASSEMBLY DIST 28 .....	226	318	24	7,979
BD OF EQUALIZATN DIST 1	2,878	5,011	290	103,949
<b>CITIES</b>				
CAMPBELL .....	66	230	2	2,576
CUPERTINO .....	38	202	4	3,821
GILROY .....	56	37	7	1,573
LOS ALTOS .....	26	202	3	2,329
LOS ALTOS HILLS .....	9	49	0	765
LOS GATOS .....	31	134	3	2,366
MILPITAS .....	120	100	7	3,947
MONTE SERENO .....	9	10	1	263
MORGAN HILL .....	47	101	2	1,869
MOUNTAIN VIEW .....	129	274	12	5,660
PALO ALTO .....	98	222	15	5,509
SAN JOSE .....	1,645	2,048	166	48,018
SANTA CLARA .....	200	373	16	6,424
SARATOGA .....	25	134	6	2,687
SUNNYVALE .....	193	542	20	9,429
UNINCORPORATED AREA .....	186	353	26	6,713
<b>SANTA CRUZ COUNTY</b>				
COUNTY TOTALS	883	1,339	221	16,852
PERCENT	.65	.99	.16	12.43
SUPERVISORIAL DIST 1 ..	154	366	32	3,394
SUPERVISORIAL DIST 2 ..	128	268	24	3,242
SUPERVISORIAL DIST 3 ..	273	298	91	4,538
SUPERVISORIAL DIST 4 ..	120	91	10	1,551
SUPERVISORIAL DIST 5 ..	208	316	64	4,127
CONGRESSIONAL DIST 15 .	190	392	51	4,465
CONGRESSIONAL DIST 17 .	693	947	170	12,387

REPORT OF REGISTRATION AS OF SEPTEMBER 12, 1997  
REGISTRATION BY POLITICAL SUBDIVISION BY COUNTY

POLITICAL SUBDIVISION	TOTAL REGISTERED	DEMOCRAT	REPUBLICAN	AMERICAN INDEPEN	GREEN	LIBERT	NATURAL LAW
<b>SANTA CRUZ COUNTY (CONTINUED)</b>							
SENATORIAL DIST 15 . . . .	135,609	74,620	34,127	2,009	4,058	1,252	248
ASSEMBLY DIST 27 . . . . .	119,375	64,637	30,089	1,793	3,992	1,202	234
ASSEMBLY DIST 28 . . . . .	16,234	9,983	4,038	216	66	50	14
BD OF EQUALIZATN DIST 1	135,609	74,620	34,127	2,009	4,058	1,252	248
<b>CITIES</b>							
CAPITOLA . . . . .	6,367	3,435	1,676	123	113	58	10
SANTA CRUZ . . . . .	37,858	23,505	5,658	498	1,985	354	112
SCOTTS VALLEY . . . . .	6,538	2,499	2,906	121	53	57	3
WATSONVILLE . . . . .	11,032	6,810	2,729	141	37	30	9
UNINCORPORATED AREA . . . .	73,814	38,371	21,158	1,126	1,870	753	114
<b>SHASTA COUNTY</b>							
COUNTY TOTALS	84,353	31,636	39,802	2,312	202	464	43
PERCENT		37.50	47.19	2.74	.24	.55	.05
SUPERVISORIAL DIST 1 ..	16,725	6,239	7,970	437	59	131	10
SUPERVISORIAL DIST 2 ..	16,175	6,325	7,369	447	43	79	6
SUPERVISORIAL DIST 3 ..	16,616	5,979	8,198	452	37	73	4
SUPERVISORIAL DIST 4 ..	18,349	6,745	8,455	553	45	95	18
SUPERVISORIAL DIST 5 ..	16,488	6,348	7,810	423	18	86	5
CONGRESSIONAL DIST 2 ..	84,353	31,636	39,802	2,312	202	464	43
SENATORIAL DIST 4 . . . . .	84,353	31,636	39,802	2,312	202	464	43
ASSEMBLY DIST 2 . . . . .	84,353	31,636	39,802	2,312	202	464	43
BD OF EQUALIZATN DIST 1	84,353	31,636	39,802	2,312	202	464	43
<b>CITIES</b>							
ANDERSON . . . . .	3,323	1,529	1,288	114	3	19	1
REDDING . . . . .	39,592	14,048	19,606	1,001	107	217	19
SHASTA LAKE . . . . .	4,155	1,914	1,454	155	13	23	5
UNINCORPORATED AREA . . . .	37,283	14,145	17,454	1,042	79	205	18
<b>SIERRA COUNTY</b>							
COUNTY TOTALS	2,249	904	959	48	17	22	1
PERCENT		40.20	42.64	2.13	.76	.98	.04
SUPERVISORIAL DIST 1 ..	410	143	204	4	6	0	0
SUPERVISORIAL DIST 2 ..	473	183	208	11	6	6	0
SUPERVISORIAL DIST 3 ..	490	173	228	10	5	9	0
SUPERVISORIAL DIST 4 ..	405	200	153	7	0	0	1
SUPERVISORIAL DIST 5 ..	471	205	166	16	0	7	0
CONGRESSIONAL DIST 2 ..	2,249	904	959	48	17	22	1
SENATORIAL DIST 1 . . . . .	2,249	904	959	48	17	22	1
ASSEMBLY DIST 3 . . . . .	2,249	904	959	48	17	22	1
BD OF EQUALIZATN DIST 2	2,249	904	959	48	17	22	1
<b>CITIES</b>							
LOYALTON . . . . .	484	243	163	9	0	1	1
UNINCORPORATED AREA . . . .	1,765	661	796	39	17	21	0
<b>SISKIYOU COUNTY</b>							
COUNTY TOTALS	25,330	11,113	10,181	737	139	146	33
PERCENT		43.87	40.19	2.91	.55	.58	.13
SUPERVISORIAL DIST 1 ..	4,566	2,008	1,906	159	9	26	3
SUPERVISORIAL DIST 2 ..	5,546	2,658	1,882	141	44	40	25
SUPERVISORIAL DIST 3 ..	5,410	2,501	2,098	141	32	28	4
SUPERVISORIAL DIST 4 ..	5,005	2,099	2,142	146	21	18	0
SUPERVISORIAL DIST 5 ..	4,803	1,847	2,153	150	33	34	1
CONGRESSIONAL DIST 2 ..	25,330	11,113	10,181	737	139	146	33
SENATORIAL DIST 4 . . . . .	25,330	11,113	10,181	737	139	146	33
ASSEMBLY DIST 2 . . . . .	25,330	11,113	10,181	737	139	146	33
BD OF EQUALIZATN DIST 1	25,330	11,113	10,181	737	139	146	33
<b>CITIES</b>							
DORRIS . . . . .	475	205	189	15	0	3	0
DUNSMUIR . . . . .	1,139	631	294	27	10	7	4
ETNA . . . . .	498	208	198	16	5	5	0
FORT JONES . . . . .	331	133	140	10	0	3	0
MONTAGUE . . . . .	648	316	221	27	0	5	0
MT SHASTA . . . . .	2,178	1,072	659	61	23	21	12
TULELAKE . . . . .	373	132	186	20	1	1	0
WEED . . . . .	1,412	870	331	45	3	7	0
YREKA . . . . .	4,074	1,748	1,706	121	17	10	0
UNINCORPORATED AREA . . . .	14,202	5,798	6,257	395	80	84	17
<b>SOLANO COUNTY</b>							
COUNTY TOTALS	174,847	91,668	53,701	3,462	595	577	172
PERCENT		52.43	30.71	1.98	.34	.32	.10



REPORT OF REGISTRATION AS OF SEPTEMBER 12, 1997  
 REGISTRATION BY POLITICAL SUBDIVISION BY COUNTY

POLITICAL SUBDIVISION	PEACE & FREEDOM	REFORM	MISC	DECLINED TO STATE
<b>SANTA CRUZ COUNTY (CONTINUED)</b>				
SENATORIAL DIST 15 ....	883	1,339	221	16,852
ASSEMBLY DIST 27 .....	750	1,241	210	15,227
ASSEMBLY DIST 28 .....	133	98	11	1,625
BD OF EQUALIZATN DIST 1	883	1,339	221	16,852
<b>CITIES</b>				
CAPITOLA .....	36	106	9	801
SANTA CRUZ .....	334	308	107	4,997
SCOTTS VALLEY .....	22	68	5	804
WATSONVILLE .....	87	61	6	1,122
UNINCORPORATED AREA ....	404	796	94	9,128
<b>SHASTA COUNTY</b>				
COUNTY TOTALS	367	264	150	9,113
PERCENT	.44	.31	.18	10.80
SUPERVISORIAL DIST 1 ..	81	39	29	1,730
SUPERVISORIAL DIST 2 ..	66	58	39	1,743
SUPERVISORIAL DIST 3 ..	61	49	27	1,736
SUPERVISORIAL DIST 4 ..	99	69	32	2,238
SUPERVISORIAL DIST 5 ..	60	49	23	1,666
CONGRESSIONAL DIST 2 ..	367	264	150	9,113
SENATORIAL DIST 4 .....	367	264	150	9,113
ASSEMBLY DIST 2 .....	367	264	150	9,113
BD OF EQUALIZATN DIST 1	367	264	150	9,113
<b>CITIES</b>				
ANDERSON .....	16	11	5	337
REDDING .....	182	116	76	4,220
SHASTA LAKE .....	24	17	9	541
UNINCORPORATED AREA ....	145	120	60	4,015
<b>SIERRA COUNTY</b>				
COUNTY TOTALS	6	10	31	251
PERCENT	.27	.44	1.38	11.16
SUPERVISORIAL DIST 1 ..	0	2	4	47
SUPERVISORIAL DIST 2 ..	0	2	9	48
SUPERVISORIAL DIST 3 ..	4	3	9	49
SUPERVISORIAL DIST 4 ..	0	2	5	37
SUPERVISORIAL DIST 5 ..	2	1	4	70
CONGRESSIONAL DIST 2 ..	6	10	31	251
SENATORIAL DIST 1 .....	6	10	31	251
ASSEMBLY DIST 3 .....	6	10	31	251
BD OF EQUALIZATN DIST 2	6	10	31	251
<b>CITIES</b>				
LOYALTON .....	1	3	6	57
UNINCORPORATED AREA ....	5	7	25	194
<b>SISKIYOU COUNTY</b>				
COUNTY TOTALS	123	84	6	2,768
PERCENT	.49	.33	.02	10.93
SUPERVISORIAL DIST 1 ..	22	11	1	421
SUPERVISORIAL DIST 2 ..	35	20	3	698
SUPERVISORIAL DIST 3 ..	18	18	0	570
SUPERVISORIAL DIST 4 ..	27	18	1	533
SUPERVISORIAL DIST 5 ..	21	17	1	546
CONGRESSIONAL DIST 2 ..	123	84	6	2,768
SENATORIAL DIST 4 .....	123	84	6	2,768
ASSEMBLY DIST 2 .....	123	84	6	2,768
BD OF EQUALIZATN DIST 1	123	84	6	2,768
<b>CITIES</b>				
DORRIS .....	1	0	0	62
DUNSMUIR .....	8	5	0	153
ETNA .....	1	1	0	64
FORT JONES .....	2	1	1	41
MONTAGUE .....	2	1	0	76
MT SHASTA .....	13	7	2	308
TULELAKE .....	6	1	0	26
WEED .....	10	4	0	142
YREKA .....	25	14	0	433
UNINCORPORATED AREA ....	55	50	3	1,463
<b>SOLANO COUNTY</b>				
COUNTY TOTALS	699	1,182	259	22,532
PERCENT	.40	.68	.15	12.89

REPORT OF REGISTRATION AS OF SEPTEMBER 12, 1997  
REGISTRATION BY POLITICAL SUBDIVISION BY COUNTY

POLITICAL SUBDIVISION	TOTAL REGISTERED	DEMOCRAT	REPUBLICAN	AMERICAN INDEPEN	GREEN	LIBERT	NATURAL LAW
<b>SOLANO COUNTY (CONTINUED)</b>							
SUPERVISORIAL DIST 1 ..	33,929	21,528	7,007	530	95	80	56
SUPERVISORIAL DIST 2 ..	36,628	20,780	9,722	696	196	133	52
SUPERVISORIAL DIST 3 ..	33,566	16,367	11,186	716	102	121	32
SUPERVISORIAL DIST 4 ..	32,804	15,752	11,659	687	110	116	24
SUPERVISORIAL DIST 5 ..	37,920	17,241	14,127	833	92	127	8
CONGRESSIONAL DIST 1 ..	66,714	32,654	22,380	1,459	206	231	55
CONGRESSIONAL DIST 3 ..	32,405	14,125	13,005	671	81	107	7
CONGRESSIONAL DIST 7 ..	75,728	44,889	18,316	1,332	308	239	110
SENATORIAL DIST 2 .....	57,144	35,162	12,907	960	172	164	90
SENATORIAL DIST 4 .....	117,703	56,506	40,794	2,502	423	413	82
ASSEMBLY DIST 7 .....	57,144	35,162	12,907	960	172	164	90
ASSEMBLY DIST 8 .....	117,703	56,506	40,794	2,502	423	413	82
BD OF EQUALIZATN DIST 1	174,847	91,668	53,701	3,462	595	577	172
<b>CITIES</b>							
BENICIA .....	15,458	7,550	5,225	307	136	62	18
DIXON .....	6,487	2,864	2,664	120	18	24	0
FAIRFIELD .....	38,998	19,809	12,305	837	114	146	42
RIO VISTA .....	1,999	892	834	44	5	9	0
SUISUN CITY .....	10,996	5,713	3,162	245	25	41	6
VACAVILLE .....	36,548	16,376	13,835	816	89	112	10
VALLEJO .....	53,578	33,754	11,244	877	149	146	86
UNINCORPORATED AREA ....	10,783	4,710	4,432	216	59	37	10
<b>SONOMA COUNTY</b>							
COUNTY TOTALS	242,521	128,069	74,075	4,117	3,102	1,429	305
PERCENT		52.80	30.54	1.70	1.28	.59	.13
SUPERVISORIAL DIST 1 ..	52,531	25,829	18,970	798	486	245	43
SUPERVISORIAL DIST 2 ..	49,043	25,911	14,402	862	602	298	29
SUPERVISORIAL DIST 3 ..	45,366	24,348	13,098	822	607	295	75
SUPERVISORIAL DIST 4 ..	47,837	24,374	16,005	849	337	261	58
SUPERVISORIAL DIST 5 ..	47,744	27,607	11,600	786	1,070	330	100
CONGRESSIONAL DIST 1 ..	31,397	15,559	10,986	510	247	177	35
CONGRESSIONAL DIST 6 ..	211,124	112,510	63,089	3,607	2,855	1,252	270
SENATORIAL DIST 2 .....	156,418	82,576	48,664	2,547	2,095	909	225
SENATORIAL DIST 3 .....	86,103	45,493	25,411	1,570	1,007	520	80
ASSEMBLY DIST 1 .....	66,426	35,917	19,424	1,070	1,113	410	103
ASSEMBLY DIST 6 .....	86,103	45,493	25,411	1,570	1,007	520	80
ASSEMBLY DIST 7 .....	89,992	46,659	29,240	1,477	982	499	122
BD OF EQUALIZATN DIST 1	242,521	128,069	74,075	4,117	3,102	1,429	305
<b>CITIES</b>							
CLOVERDALE .....	2,771	1,435	878	56	9	12	1
COTATI .....	3,500	1,977	854	59	53	31	6
HEALDSBURG .....	5,580	2,935	1,799	80	54	31	3
PETALUMA .....	28,148	14,970	8,322	489	297	165	13
ROHNERT PARK .....	20,302	10,450	6,084	416	210	124	12
SANTA ROSA .....	74,798	38,738	24,292	1,238	767	411	106
SEBASTOPOL .....	4,550	2,734	1,078	64	117	29	6
SONOMA .....	5,809	3,079	1,898	104	46	32	2
WINDSOR .....	10,745	5,292	3,807	187	31	57	16
UNINCORPORATED AREA ....	86,318	46,459	25,063	1,424	1,518	537	140
<b>STANISLAUS COUNTY</b>							
COUNTY TOTALS	189,476	92,937	69,998	4,303	469	676	87
PERCENT		49.04	36.93	2.27	.25	.36	.05
SUPERVISORIAL DIST 1 ..	45,060	20,873	17,676	1,087	83	163	15
SUPERVISORIAL DIST 2 ..	37,949	17,392	15,443	838	114	141	12
SUPERVISORIAL DIST 3 ..	35,088	17,295	12,696	820	90	112	22
SUPERVISORIAL DIST 4 ..	39,378	18,972	15,113	785	139	141	18
SUPERVISORIAL DIST 5 ..	32,001	18,405	9,070	773	43	119	20
CONGRESSIONAL DIST 18 .	189,476	92,937	69,998	4,303	469	676	87
SENATORIAL DIST 12 ....	189,476	92,937	69,998	4,303	469	676	87
ASSEMBLY DIST 25 .....	105,699	49,190	41,814	2,334	267	365	35
ASSEMBLY DIST 26 .....	83,777	43,747	28,184	1,969	202	311	52
BD OF EQUALIZATN DIST 2	189,476	92,937	69,998	4,303	469	676	87
<b>CITIES</b>							
CERES .....	14,096	7,653	4,557	332	19	44	7
HUGHSON .....	1,858	902	690	43	2	9	1
MODESTO .....	83,784	40,832	31,023	1,768	242	308	39
NEWMAN .....	2,415	1,381	643	75	3	8	1
OAKDALE .....	7,228	3,363	2,820	188	15	28	4
PATTERSON .....	3,705	2,065	1,099	74	6	11	2
RIVERBANK .....	6,255	3,195	2,032	182	10	17	2
TURLOCK .....	22,610	10,072	9,449	459	84	70	9
WATERFORD .....	2,777	1,325	969	81	9	8	1
UNINCORPORATED AREA ....	44,748	22,149	16,716	1,101	79	173	21
<b>SUTTER COUNTY</b>							
COUNTY TOTALS	36,033	13,202	17,939	817	64	187	9
PERCENT		36.64	49.78	2.27	.18	.52	.02

REPORT OF REGISTRATION AS OF SEPTEMBER 12, 1997  
 REGISTRATION BY POLITICAL SUBDIVISION BY COUNTY

POLITICAL SUBDIVISION	PEACE & FREEDOM	REFORM	MISC	DECLINED TO STATE
<b>SOLANO COUNTY (CONTINUED)</b>				
SUPERVISORIAL DIST 1 ..	176	261	48	4,148
SUPERVISORIAL DIST 2 ..	158	277	61	4,553
SUPERVISORIAL DIST 3 ..	134	289	57	4,562
SUPERVISORIAL DIST 4 ..	107	165	43	4,141
SUPERVISORIAL DIST 5 ..	124	190	50	5,128
CONGRESSIONAL DIST 1...	247	468	96	8,918
CONGRESSIONAL DIST 3 ..	95	122	43	4,149
CONGRESSIONAL DIST 7 ..	357	592	120	9,465
SENATORIAL DIST 2 .....	278	446	91	6,874
SENATORIAL DIST 4 .....	421	736	168	15,658
ASSEMBLY DIST 7 .....	278	446	91	6,874
ASSEMBLY DIST 8 .....	421	736	168	15,658
BD OF EQUALIZATN DIST 1	699	1,182	259	22,532
<b>CITIES</b>				
BENICIA .....	58	129	21	1,952
DIXON .....	25	23	15	734
FAIRFIELD .....	150	292	70	5,233
RIO VISTA .....	6	7	2	200
SUISUN CITY .....	43	115	16	1,630
VACAVILLE .....	112	134	40	5,024
VALLEJO .....	260	404	86	6,572
UNINCORPORATED AREA ....	45	78	9	1,187
<b>SONOMA COUNTY</b>				
COUNTY TOTALS	1,384	1,886	1,188	26,966
PERCENT	.57	.78	.49	11.12
SUPERVISORIAL DIST 1 ..	206	374	273	5,307
SUPERVISORIAL DIST 2 ..	227	404	253	6,055
SUPERVISORIAL DIST 3 ..	307	375	249	5,190
SUPERVISORIAL DIST 4 ..	271	317	200	5,165
SUPERVISORIAL DIST 5 ..	373	416	213	5,249
CONGRESSIONAL DIST 1 ..	184	198	124	3,377
CONGRESSIONAL DIST 6 ..	1,200	1,688	1,064	23,589
SENATORIAL DIST 2 .....	940	1,106	749	16,607
SENATORIAL DIST 3 .....	444	780	439	10,359
ASSEMBLY DIST 1 .....	441	478	293	7,177
ASSEMBLY DIST 6 .....	444	780	439	10,359
ASSEMBLY DIST 7 .....	499	628	456	9,430
BD OF EQUALIZATN DIST 1	1,384	1,886	1,188	26,966
<b>CITIES</b>				
CLOVERDALE .....	13	11	8	348
COTATI .....	25	34	22	439
HEALDSBURG .....	55	46	23	554
PETALUMA .....	105	211	144	3,432
ROHNERT PARK .....	101	214	129	2,562
SANTA ROSA .....	446	574	362	7,864
SEBASTOPOL .....	23	41	17	441
SONOMA .....	20	29	30	569
WINDSOR .....	47	60	50	1,198
UNINCORPORATED AREA ....	549	666	403	9,559
<b>STANISLAUS COUNTY</b>				
COUNTY TOTALS	869	1,453	1,014	17,670
PERCENT	.46	.77	.54	9.33
SUPERVISORIAL DIST 1 ..	174	361	230	4,398
SUPERVISORIAL DIST 2 ..	173	167	193	3,476
SUPERVISORIAL DIST 3 ..	192	348	190	3,323
SUPERVISORIAL DIST 4 ..	158	400	234	3,418
SUPERVISORIAL DIST 5 ..	172	177	167	3,055
CONGRESSIONAL DIST 18 .	869	1,453	1,014	17,670
SENATORIAL DIST 12 ....	869	1,453	1,014	17,670
ASSEMBLY DIST 25 .....	411	925	579	9,779
ASSEMBLY DIST 26 .....	458	528	435	7,891
BD OF EQUALIZATN DIST 2	869	1,453	1,014	17,670
<b>CITIES</b>				
CERES .....	56	85	75	1,268
HUGHSON .....	5	7	5	194
MODESTO .....	399	805	482	7,886
NEWMAN .....	13	6	9	276
OAKDALE .....	23	81	43	663
PATTERSON .....	20	17	24	387
RIVERBANK .....	31	64	29	693
TURLOCK .....	101	100	129	2,137
WATERFORD .....	15	13	15	341
UNINCORPORATED AREA ....	206	275	203	3,825
<b>SUTTER COUNTY</b>				
COUNTY TOTALS	162	104	836	2,713
PERCENT	.45	.29	2.32	7.63

REPORT OF REGISTRATION AS OF SEPTEMBER 12, 1997  
REGISTRATION BY POLITICAL SUBDIVISION BY COUNTY

POLITICAL SUBDIVISION	TOTAL REGISTERED	DEMOCRAT	REPUBLICAN	AMERICAN INDEPEN	GREEN	LIBERT	NATURAL LAW
<b>SUTTER COUNTY (CONTINUED)</b>							
SUPERVISORIAL DIST 1 ..	6,339	2,643	2,814	160	6	25	0
SUPERVISORIAL DIST 2 ..	5,075	2,051	2,204	144	18	50	2
SUPERVISORIAL DIST 3 ..	8,409	2,966	4,338	172	13	43	1
SUPERVISORIAL DIST 4 ..	8,481	2,881	4,494	198	16	34	2
SUPERVISORIAL DIST 5 ..	7,729	2,661	4,089	143	11	35	4
CONGRESSIONAL DIST 3 ..	36,033	13,202	17,939	817	64	187	9
SENATORIAL DIST 4 .....	36,033	13,202	17,939	817	64	187	9
ASSEMBLY DIST 2 .....	36,033	13,202	17,939	817	64	187	9
BD OF EQUALIZATN DIST 1	36,033	13,202	17,939	817	64	187	9
<b>CITIES</b>							
LIVE OAK .....	1,975	1,014	666	55	3	13	0
YUBA CITY .....	14,952	5,513	7,216	370	33	100	3
UNINCORPORATED AREA ....	19,106	6,675	10,057	392	28	74	6
<b>TEHAMA COUNTY</b>							
COUNTY TOTALS	26,463	11,377	11,309	814	26	177	7
PERCENT		42.98	42.73	3.08	.10	.67	.03
SUPERVISORIAL DIST 1 ..	5,958	2,447	2,682	161	2	38	2
SUPERVISORIAL DIST 2 ..	5,297	2,375	2,135	185	11	50	2
SUPERVISORIAL DIST 3 ..	5,385	2,249	2,397	144	4	41	0
SUPERVISORIAL DIST 4 ..	4,599	2,007	1,900	154	2	29	1
SUPERVISORIAL DIST 5 ..	5,224	2,299	2,195	170	7	19	2
CONGRESSIONAL DIST 3 ..	26,463	11,377	11,309	814	26	177	7
SENATORIAL DIST 4 .....	26,463	11,377	11,309	814	26	177	7
ASSEMBLY DIST 2 .....	26,463	11,377	11,309	814	26	177	7
BD OF EQUALIZATN DIST 1	26,463	11,377	11,309	814	26	177	7
<b>CITIES</b>							
CORNING .....	2,414	1,082	935	90	2	15	2
RED BLUFF .....	5,825	2,779	2,162	179	7	46	2
TEHAMA .....	234	104	90	7	0	0	0
UNINCORPORATED AREA ....	17,990	7,412	8,122	538	17	116	3
<b>TRINITY COUNTY</b>							
COUNTY TOTALS	8,348	3,635	3,205	248	78	63	3
PERCENT		43.55	38.40	2.97	.93	.75	.04
SUPERVISORIAL DIST 1 ..	1,774	745	747	52	9	8	0
SUPERVISORIAL DIST 2 ..	1,753	708	769	53	14	7	3
SUPERVISORIAL DIST 3 ..	1,549	687	574	50	16	16	0
SUPERVISORIAL DIST 4 ..	1,676	742	605	41	15	14	0
SUPERVISORIAL DIST 5 ..	1,596	753	510	52	24	18	0
CONGRESSIONAL DIST 2 ..	8,348	3,635	3,205	248	78	63	3
SENATORIAL DIST 4 .....	8,348	3,635	3,205	248	78	63	3
ASSEMBLY DIST 2 .....	8,348	3,635	3,205	248	78	63	3
BD OF EQUALIZATN DIST 1	8,348	3,635	3,205	248	78	63	3
UNINCORPORATED AREA ....	8,348	3,635	3,205	248	78	63	3
<b>TULARE COUNTY</b>							
COUNTY TOTALS	120,227	50,360	53,831	2,933	265	446	123
PERCENT		41.89	44.77	2.44	.22	.37	.10
SUPERVISORIAL DIST 1 ..	27,011	10,189	13,086	689	69	91	22
SUPERVISORIAL DIST 2 ..	22,664	10,898	8,763	545	24	73	20
SUPERVISORIAL DIST 3 ..	28,803	10,299	14,899	629	72	106	34
SUPERVISORIAL DIST 4 ..	17,949	8,740	6,926	370	30	77	18
SUPERVISORIAL DIST 5 ..	23,800	10,234	10,157	700	70	99	29
CONGRESSIONAL DIST 19 .	25,045	8,898	12,848	601	69	79	27
CONGRESSIONAL DIST 20 .	22,223	11,125	8,281	480	33	90	19
CONGRESSIONAL DIST 21 .	72,959	30,337	32,702	1,852	163	277	77
SENATORIAL DIST 14 ....	92,396	36,296	43,794	2,291	219	329	98
SENATORIAL DIST 16 ....	27,831	14,064	10,037	642	46	117	25
ASSEMBLY DIST 29 .....	47,801	17,313	24,269	1,136	122	164	52
ASSEMBLY DIST 31 .....	27,831	14,064	10,037	642	46	117	25
ASSEMBLY DIST 32 .....	44,595	18,983	19,525	1,155	97	165	46
BD OF EQUALIZATN DIST 2	120,227	50,360	53,831	2,933	265	446	123
<b>CITIES</b>							
DINUBA .....	4,402	2,289	1,553	74	4	27	3
EXETER .....	3,327	1,253	1,642	94	5	11	0
FARMERSVILLE .....	1,985	1,115	542	91	2	8	2
LINDSAY .....	2,240	1,191	700	48	6	10	2
PORTERVILLE .....	11,757	5,142	4,927	358	36	38	11
TULARE .....	13,974	6,482	5,563	345	16	53	14
VISALIA .....	37,078	13,479	18,845	806	83	126	46
WOODLAKE .....	1,388	844	342	28	1	2	3
UNINCORPORATED AREA ....	44,076	18,565	19,717	1,089	112	171	42

REPORT OF REGISTRATION AS OF SEPTEMBER 12, 1997  
 REGISTRATION BY POLITICAL SUBDIVISION BY COUNTY

POLITICAL SUBDIVISION	PEACE & FREEDOM	REFORM	MISC	DECLINED TO STATE
<b>SUTTER COUNTY (CONTINUED)</b>				
SUPERVISORIAL DIST 1 ..	29	9	172	481
SUPERVISORIAL DIST 2 ..	32	19	150	405
SUPERVISORIAL DIST 3 ..	40	28	183	625
SUPERVISORIAL DIST 4 ..	36	28	174	618
SUPERVISORIAL DIST 5 ..	25	20	157	584
CONGRESSIONAL DIST 3 ..	162	104	836	2,713
SENATORIAL DIST 4 .....	162	104	836	2,713
ASSEMBLY DIST 2 .....	162	104	836	2,713
BD OF EQUALIZATN DIST 1	162	104	836	2,713
<b>CITIES</b>				
LIVE OAK .....	13	4	51	156
YUBA CITY .....	73	45	389	1,210
UNINCORPORATED AREA ....	76	55	396	1,347
<b>TEHAMA COUNTY</b>				
COUNTY TOTALS	105	72	166	2,410
PERCENT	.40	.27	.63	9.11
SUPERVISORIAL DIST 1 ..	12	13	28	573
SUPERVISORIAL DIST 2 ..	35	4	33	467
SUPERVISORIAL DIST 3 ..	23	20	36	471
SUPERVISORIAL DIST 4 ..	17	17	31	441
SUPERVISORIAL DIST 5 ..	18	18	38	458
CONGRESSIONAL DIST 3 ..	105	72	166	2,410
SENATORIAL DIST 4 .....	105	72	166	2,410
ASSEMBLY DIST 2 .....	105	72	166	2,410
BD OF EQUALIZATN DIST 1	105	72	166	2,410
<b>CITIES</b>				
CORNING .....	12	11	11	254
RED BLUFF .....	39	13	29	569
TEHAMA .....	1	2	5	25
UNINCORPORATED AREA ....	53	46	121	1,562
<b>TRINITY COUNTY</b>				
COUNTY TOTALS	63	25	157	871
PERCENT	.75	.30	1.88	10.43
SUPERVISORIAL DIST 1 ..	4	7	38	164
SUPERVISORIAL DIST 2 ..	10	2	26	161
SUPERVISORIAL DIST 3 ..	13	4	19	170
SUPERVISORIAL DIST 4 ..	17	12	39	191
SUPERVISORIAL DIST 5 ..	19	0	35	185
CONGRESSIONAL DIST 2 ..	63	25	157	871
SENATORIAL DIST 4 .....	63	25	157	871
ASSEMBLY DIST 2 .....	63	25	157	871
BD OF EQUALIZATN DIST 1	63	25	157	871
UNINCORPORATED AREA ....	63	25	157	871
<b>TULARE COUNTY</b>				
COUNTY TOTALS	549	506	45	11,169
PERCENT	.46	.42	.04	9.29
SUPERVISORIAL DIST 1 ..	114	92	12	2,647
SUPERVISORIAL DIST 2 ..	115	71	5	2,150
SUPERVISORIAL DIST 3 ..	92	84	7	2,581
SUPERVISORIAL DIST 4 ..	89	111	7	1,581
SUPERVISORIAL DIST 5 ..	139	148	14	2,210
CONGRESSIONAL DIST 19 .	100	87	7	2,329
CONGRESSIONAL DIST 20 .	105	114	11	1,965
CONGRESSIONAL DIST 21 .	344	305	27	6,875
SENATORIAL DIST 14 .....	403	355	30	8,581
SENATORIAL DIST 16 .....	146	151	15	2,588
ASSEMBLY DIST 29 .....	176	155	12	4,402
ASSEMBLY DIST 31 .....	146	151	15	2,588
ASSEMBLY DIST 32 .....	227	200	18	4,179
BD OF EQUALIZATN DIST 2	549	506	45	11,169
<b>CITIES</b>				
DINUBA .....	13	44	2	393
EXETER .....	16	13	0	293
FARMERSVILLE .....	15	10	0	200
LINDSAY .....	18	8	1	256
PORTERVILLE .....	82	65	7	1,091
TULARE .....	71	49	1	1,380
VISALIA .....	127	123	13	3,430
WOODLAKE .....	14	7	0	147
UNINCORPORATED AREA ....	193	187	21	3,979

REPORT OF REGISTRATION AS OF SEPTEMBER 12, 1997  
REGISTRATION BY POLITICAL SUBDIVISION BY COUNTY

POLITICAL SUBDIVISION	TOTAL REGISTERED	DEMOCRAT	REPUBLICAN	AMERICAN INDEPEN	GREEN	LIBERT	NATURAL LAW
<b>TUOLUMNE COUNTY</b>							
<b>COUNTY TOTALS</b>	<b>30,087</b>	<b>13,039</b>	<b>12,772</b>	<b>679</b>	<b>167</b>	<b>155</b>	<b>11</b>
<b>PERCENT</b>		<b>43.34</b>	<b>42.44</b>	<b>2.26</b>	<b>.56</b>	<b>.52</b>	<b>.04</b>
SUPERVISORIAL DIST 1 ..	5,694	2,577	2,248	125	59	37	6
SUPERVISORIAL DIST 2 ..	5,504	2,315	2,386	146	27	34	1
SUPERVISORIAL DIST 3 ..	6,066	2,550	2,641	124	34	26	1
SUPERVISORIAL DIST 4 ..	6,541	2,697	2,955	134	20	23	3
SUPERVISORIAL DIST 5 ..	6,282	2,900	2,542	150	27	35	0
CONGRESSIONAL DIST 4 ..	30,087	13,039	12,772	679	167	155	11
SENATORIAL DIST 12 ....	30,087	13,039	12,772	679	167	155	11
ASSEMBLY DIST 25 .....	30,087	13,039	12,772	679	167	155	11
BD OF EQUALIZATN DIST 2	30,087	13,039	12,772	679	167	155	11
<b>CITIES</b>							
SONORA .....	2,450	1,211	828	69	30	12	5
UNINCORPORATED AREA ....	27,637	11,828	11,944	610	137	143	6
<b>VENTURA COUNTY</b>							
<b>COUNTY TOTALS</b>	<b>383,912</b>	<b>152,929</b>	<b>162,827</b>	<b>8,434</b>	<b>2,674</b>	<b>1,983</b>	<b>1,042</b>
<b>PERCENT</b>		<b>39.83</b>	<b>42.41</b>	<b>2.20</b>	<b>.70</b>	<b>.52</b>	<b>.27</b>
SUPERVISORIAL DIST 1 ..	86,228	37,183	33,573	1,927	1,162	514	223
SUPERVISORIAL DIST 2 ..	84,943	29,240	40,039	1,714	429	428	181
SUPERVISORIAL DIST 3 ..	78,008	30,221	35,220	1,553	452	389	210
SUPERVISORIAL DIST 4 ..	80,643	26,124	40,127	2,036	396	402	200
SUPERVISORIAL DIST 5 ..	54,090	30,161	13,868	1,204	235	250	228
CONGRESSIONAL DIST 23 ..	308,930	129,171	125,345	6,982	2,315	1,566	907
CONGRESSIONAL DIST 24 ..	74,982	23,758	37,482	1,452	359	417	135
SENATORIAL DIST 18 ....	96,670	43,408	36,433	2,103	1,306	558	255
SENATORIAL DIST 19 ....	287,242	109,521	126,394	6,331	1,368	1,425	787
ASSEMBLY DIST 35 .....	96,670	43,408	36,433	2,103	1,306	558	255
ASSEMBLY DIST 37 .....	199,607	79,843	83,760	4,267	974	1,000	555
ASSEMBLY DIST 38 .....	87,635	29,678	42,634	2,064	394	425	232
BD OF EQUALIZATN DIST 2	383,912	152,929	162,827	8,434	2,674	1,983	1,042
<b>CITIES</b>							
CAMARILLO .....	33,664	11,565	16,845	712	146	155	66
FILLMORE .....	5,297	2,736	1,706	93	18	23	39
MOORPARK .....	15,283	5,222	7,254	354	75	69	42
OJAI .....	4,976	2,161	1,882	122	116	31	16
OXNARD .....	60,779	32,769	16,847	1,322	255	263	246
PORT HUENEME .....	9,662	4,388	3,332	255	67	49	33
SAN BUENAVENTURA .....	63,045	27,377	24,538	1,389	820	348	153
SANTA PAULA .....	10,852	6,273	3,179	178	37	39	28
SIMI VALLEY .....	59,306	19,202	29,502	1,564	288	295	147
THOUSAND OAKS .....	69,850	21,736	35,203	1,339	327	375	132
UNINCORPORATED AREA ....	51,198	19,500	22,539	1,106	525	336	140
<b>YOLO COUNTY</b>							
<b>COUNTY TOTALS</b>	<b>79,120</b>	<b>42,591</b>	<b>23,905</b>	<b>1,379</b>	<b>968</b>	<b>339</b>	<b>89</b>
<b>PERCENT</b>		<b>53.84</b>	<b>30.21</b>	<b>1.74</b>	<b>1.22</b>	<b>.43</b>	<b>.11</b>
SUPERVISORIAL DIST 1 ..	13,719	8,090	3,628	307	62	45	41
SUPERVISORIAL DIST 2 ..	16,387	9,471	3,861	255	395	90	8
SUPERVISORIAL DIST 3 ..	13,202	6,854	4,578	237	59	59	16
SUPERVISORIAL DIST 4 ..	20,922	11,158	5,941	299	387	87	14
SUPERVISORIAL DIST 5 ..	14,890	7,018	5,897	281	65	58	10
CONGRESSIONAL DIST 3 ..	79,120	42,591	23,905	1,379	968	339	89
SENATORIAL DIST 4 .....	79,120	42,591	23,905	1,379	968	339	89
ASSEMBLY DIST 2 .....	1,602	827	568	30	4	7	3
ASSEMBLY DIST 8 .....	77,518	41,764	23,337	1,349	964	332	86
BD OF EQUALIZATN DIST 1	79,120	42,591	23,905	1,379	968	339	89
<b>CITIES</b>							
DAVIS .....	31,781	18,098	7,773	463	691	155	19
WEST SACRAMENTO .....	13,852	8,350	3,443	312	63	43	46
WINTERS .....	2,493	1,271	839	58	12	10	1
WOODLAND .....	21,035	10,295	7,963	371	81	78	19
UNINCORPORATED AREA ....	9,959	4,577	3,887	175	121	53	4
<b>YUBA COUNTY</b>							
<b>COUNTY TOTALS</b>	<b>27,514</b>	<b>11,454</b>	<b>11,408</b>	<b>917</b>	<b>84</b>	<b>154</b>	<b>3</b>
<b>PERCENT</b>		<b>41.63</b>	<b>41.46</b>	<b>3.33</b>	<b>.31</b>	<b>.56</b>	<b>.01</b>
SUPERVISORIAL DIST 1 ..	3,994	1,772	1,474	151	5	20	0
SUPERVISORIAL DIST 2 ..	6,260	2,738	2,607	182	19	25	2
SUPERVISORIAL DIST 3 ..	5,762	2,833	1,908	230	12	35	0
SUPERVISORIAL DIST 4 ..	3,413	1,117	1,728	91	11	9	0
SUPERVISORIAL DIST 5 ..	8,085	2,994	3,691	263	37	65	1
CONGRESSIONAL DIST 2 ..	27,514	11,454	11,408	917	84	154	3
SENATORIAL DIST 1 .....	27,514	11,454	11,408	917	84	154	3
ASSEMBLY DIST 3 .....	27,514	11,454	11,408	917	84	154	3
BD OF EQUALIZATN DIST 2	27,514	11,454	11,408	917	84	154	3

REPORT OF REGISTRATION AS OF SEPTEMBER 12, 1997  
 REGISTRATION BY POLITICAL SUBDIVISION BY COUNTY

POLITICAL SUBDIVISION	PEACE & FREEDOM	REFORM	MISC	DECLINED TO STATE
<b>TUOLUMNE COUNTY</b>				
COUNTY TOTALS	120	350	53	2,741
PERCENT	.40	1.16	.18	9.10
SUPERVISORIAL DIST 1 ..	26	69	7	540
SUPERVISORIAL DIST 2 ..	24	65	11	495
SUPERVISORIAL DIST 3 ..	13	66	14	597
SUPERVISORIAL DIST 4 ..	30	77	14	588
SUPERVISORIAL DIST 5 ..	27	73	7	521
CONGRESSIONAL DIST 4 ..	120	350	53	2,741
SENATORIAL DIST 12 ....	120	350	53	2,741
ASSEMBLY DIST 25 .....	120	350	53	2,741
BD OF EQUALIZATN DIST 2	120	350	53	2,741
<b>CITIES</b>				
SONORA .....	10	33	3	249
UNINCORPORATED AREA ....	110	317	50	2,492
<b>VENTURA COUNTY</b>				
COUNTY TOTALS	1,807	2,911	2,347	46,958
PERCENT	.47	.76	.61	12.23
SUPERVISORIAL DIST 1 ..	423	795	439	9,989
SUPERVISORIAL DIST 2 ..	300	847	561	11,204
SUPERVISORIAL DIST 3 ..	241	573	475	8,674
SUPERVISORIAL DIST 4 ..	385	458	525	9,990
SUPERVISORIAL DIST 5 ..	458	238	347	7,101
CONGRESSIONAL DIST 23 .	1,585	2,072	1,847	37,140
CONGRESSIONAL DIST 24 .	222	839	500	9,818
SENATORIAL DIST 18 ....	470	865	536	10,736
SENATORIAL DIST 19 ....	1,337	2,046	1,811	36,222
ASSEMBLY DIST 35 .....	470	865	536	10,736
ASSEMBLY DIST 37 .....	954	1,496	1,263	25,495
ASSEMBLY DIST 38 .....	383	550	548	10,727
BD OF EQUALIZATN DIST 2	1,807	2,911	2,347	46,958
<b>CITIES</b>				
CAMARILLO .....	74	200	185	3,716
FILLMORE .....	29	23	33	597
MOORPARK .....	77	51	120	2,019
OJAI .....	11	65	37	535
OXNARD .....	468	302	371	7,936
PORT HUENEME .....	45	73	58	1,362
SAN BUENAVENTURA .....	305	579	320	7,216
SANTA PAULA .....	59	58	81	920
SIMI VALLEY .....	291	360	361	7,296
THOUSAND OAKS .....	212	789	486	9,251
UNINCORPORATED AREA ....	236	411	295	6,110
<b>YOLO COUNTY</b>				
COUNTY TOTALS	302	325	392	8,830
PERCENT	.38	.41	.50	11.16
SUPERVISORIAL DIST 1 ..	88	90	51	1,317
SUPERVISORIAL DIST 2 ..	37	59	95	2,116
SUPERVISORIAL DIST 3 ..	57	51	61	1,230
SUPERVISORIAL DIST 4 ..	70	71	125	2,770
SUPERVISORIAL DIST 5 ..	50	54	60	1,397
CONGRESSIONAL DIST 3 ..	302	325	392	8,830
SENATORIAL DIST 4 .....	302	325	392	8,830
ASSEMBLY DIST 2 .....	3	3	4	153
ASSEMBLY DIST 8 .....	299	322	388	8,677
BD OF EQUALIZATN DIST 1	302	325	392	8,830
<b>CITIES</b>				
DAVIS .....	97	114	205	4,166
WEST SACRAMENTO .....	94	97	52	1,352
WINTERS .....	12	10	10	270
WOODLAND .....	75	79	83	1,991
UNINCORPORATED AREA ....	24	25	42	1,051
<b>YUBA COUNTY</b>				
COUNTY TOTALS	144	93	6	3,251
PERCENT	.52	.34	.02	11.82
SUPERVISORIAL DIST 1 ..	30	12	1	529
SUPERVISORIAL DIST 2 ..	32	20	0	635
SUPERVISORIAL DIST 3 ..	44	19	1	680
SUPERVISORIAL DIST 4 ..	10	12	0	435
SUPERVISORIAL DIST 5 ..	28	30	4	972
CONGRESSIONAL DIST 2 ..	144	93	6	3,251
SENATORIAL DIST 1 .....	144	93	6	3,251
ASSEMBLY DIST 3 .....	144	93	6	3,251
BD OF EQUALIZATN DIST 2	144	93	6	3,251

REPORT OF REGISTRATION AS OF SEPTEMBER 12, 1997  
REGISTRATION BY POLITICAL SUBDIVISION BY COUNTY

POLITICAL SUBDIVISION	TOTAL REGISTERED	DEMOCRAT	REPUBLICAN	AMERICAN INDEPEN	GREEN	LIBERT	NATURAL LAW
YUBA COUNTY (CONTINUED)							
CITIES							
MARYSVILLE .....	6,260	2,738	2,607	182	19	25	2
WHEATLAND .....	1,171	441	500	51	3	6	0
UNINCORPORATED AREA ....	20,083	8,275	8,301	684	62	123	1
INCORPORATED TOTAL	11,629,801	5,563,689	4,089,048	212,730	69,121	57,194	62,202
UNINCORPORATED TOTAL	3,064,670	1,327,163	1,259,182	63,163	19,990	16,160	8,840
STATE TOTAL	14,694,471	6,890,852	5,348,230	275,893	89,111	73,354	71,042



REPORT OF REGISTRATION AS OF SEPTEMBER 12, 1997  
 REGISTRATION BY POLITICAL SUBDIVISION BY COUNTY

POLITICAL SUBDIVISION	PEACE & FREEDOM	REFORM	MISC	DECLINED TO STATE
YUBA COUNTY (CONTINUED)				
CITIES				
MARYSVILLE .....	32	20	0	635
WHEATLAND .....	2	1	0	167
UNINCORPORATED AREA ....	110	72	6	2,449
INCORPORATED TOTAL	56,827	80,182	48,117	1,390,691
UNINCORPORATED TOTAL	13,325	21,331	11,954	323,562
STATE TOTAL	70,152	101,513	60,071	1,714,253

REPORT OF REGISTRATION AS OF SEPTEMBER 12, 1997  
 REGISTRATION BY CONGRESSIONAL DISTRICT

	TOTAL REGISTERED	DEMOCRAT	REPUBLICAN	AMERICAN INDEPEN	GREEN	LIBERT	NATURAL LAW
CONGRESSIONAL DISTRICT 1							
DEL NORTE	12,842	5,497	4,793	426	67	62	2
HUMBOLDT	81,612	38,627	25,629	1,880	3,489	599	98
LAKE	30,742	15,129	10,748	805	208	186	15
MENDOCINO	47,171	23,797	13,868	1,046	1,328	306	24
NAPA	63,238	30,168	23,283	1,246	465	307	27
SOLANO	66,714	32,654	22,380	1,459	206	231	55
SONOMA	31,397	15,559	10,986	510	247	177	35
DISTRICT TOTAL	333,716	161,431	111,687	7,372	6,010	1,868	256
PERCENT		48.37	33.47	2.21	1.80	.56	.08
CONGRESSIONAL DISTRICT 2							
BUTTE	116,523	46,868	49,800	3,000	890	774	60
LASSEN	14,257	5,721	5,970	531	34	70	7
MODOC	5,966	2,381	2,686	178	9	25	2
NEVADA	58,284	19,922	27,203	1,137	1,277	493	24
PLUMAS	12,616	5,184	5,321	379	58	58	2
SHASTA	84,353	31,636	39,802	2,312	202	464	43
SIERRA	2,249	904	959	48	17	22	1
SISKIYOU	25,330	11,113	10,181	737	139	146	33
TRINITY	8,348	3,635	3,205	248	78	63	3
YUBA	27,514	11,454	11,408	917	84	154	3
DISTRICT TOTAL	355,440	138,818	156,535	9,487	2,788	2,269	178
PERCENT		39.06	44.04	2.67	.78	.64	.05
CONGRESSIONAL DISTRICT 3							
BUTTE	4,024	1,636	1,896	76	5	17	3
COLUSA	7,262	3,123	3,254	174	16	26	1
GLENN	11,372	4,500	5,345	265	22	34	6
SACRAMENTO	117,283	50,762	49,293	2,374	506	517	184
SOLANO	32,405	14,125	13,005	671	81	107	7
SUTTER	36,033	13,202	17,939	817	64	187	9
TEHAMA	26,463	11,377	11,309	814	26	177	7
YOLO	79,120	42,591	23,905	1,379	968	339	89
DISTRICT TOTAL	313,962	141,316	125,946	6,570	1,688	1,404	306
PERCENT		45.00	40.11	2.09	.54	.45	.10
CONGRESSIONAL DISTRICT 4							
ALPINE	789	280	331	20	2	7	0
AMADOR	18,278	7,821	8,003	442	74	91	2
CALAVERAS	23,081	9,253	10,400	517	153	257	9
EL DORADO	85,226	31,371	40,504	1,906	516	533	83
MONO	5,889	1,930	2,696	171	70	60	3
PLACER	128,527	45,859	62,622	2,564	744	698	57
SACRAMENTO	88,979	32,466	43,750	1,682	382	405	73
TUOLUMNE	30,087	13,039	12,772	679	167	155	1
DISTRICT TOTAL	380,856	142,019	181,078	7,981	2,108	2,206	238
PERCENT		37.29	47.55	2.10	.55	.58	.06
CONGRESSIONAL DISTRICT 5							
SACRAMENTO	297,770	161,613	92,271	5,488	1,831	1,179	864
PERCENT		54.27	30.99	1.84	.61	.40	.29
CONGRESSIONAL DISTRICT 6							
MARIN	145,170	74,579	42,331	2,146	2,611	821	149
SONOMA	211,124	112,510	63,089	3,607	2,855	1,252	270
DISTRICT TOTAL	356,294	187,089	105,420	5,753	5,466	2,073	419
PERCENT		52.52	29.59	1.61	1.53	.58	.12
CONGRESSIONAL DISTRICT 7							
CONTRA COSTA	247,094	148,293	56,293	4,616	2,238	972	1,361
SOLANO	75,728	44,889	18,316	1,332	308	239	110
DISTRICT TOTAL	322,822	193,182	74,609	5,948	2,546	1,211	1,471
PERCENT		59.84	23.11	1.84	.79	.38	.46
CONGRESSIONAL DISTRICT 8							
SAN FRANCISCO	321,188	197,711	45,444	5,164	6,899	1,849	1,152
PERCENT		61.55	14.14	1.61	2.15	.58	.36
CONGRESSIONAL DISTRICT 9							
ALAMEDA	312,854	208,376	39,378	3,770	7,626	1,263	4,730
PERCENT		66.60	12.59	1.21	2.44	.40	1.51
CONGRESSIONAL DISTRICT 10							
ALAMEDA	122,095	52,754	48,546	2,326	506	495	128
CONTRA COSTA	290,757	117,699	127,365	5,192	1,412	1,191	395
DISTRICT TOTAL	412,852	170,453	175,911	7,518	1,918	1,686	523
PERCENT		41.29	42.60	1.82	.46	.41	.13
CONGRESSIONAL DISTRICT 11							
SACRAMENTO	60,261	25,178	26,764	1,174	164	217	102
SAN JOAQUIN	244,778	120,072	96,433	4,432	790	939	144
DISTRICT TOTAL	305,039	145,250	123,197	5,606	954	1,156	246
PERCENT		47.62	40.39	1.84	.31	.38	.08
CONGRESSIONAL DISTRICT 12							
SAN FRANCISCO	88,548	50,017	17,674	1,202	1,440	408	256
SAN MATEO	224,896	120,040	63,156	3,945	1,272	891	595
DISTRICT TOTAL	313,444	170,057	80,830	5,147	2,712	1,299	851
PERCENT		54.25	25.79	1.64	.87	.41	.27
CONGRESSIONAL DISTRICT 13							
ALAMEDA	249,246	142,188	62,663	4,289	1,123	946	683
SANTA CLARA	26,908	12,063	8,778	551	82	127	49
DISTRICT TOTAL	276,154	154,251	71,441	4,840	1,205	1,073	732
PERCENT		55.86	25.86	1.75	.44	.39	.27
CONGRESSIONAL DISTRICT 14							
SAN MATEO	131,365	64,411	42,921	2,121	1,222	807	201
SANTA CLARA	185,222	84,670	62,872	2,558	1,683	1,462	358
DISTRICT TOTAL	316,587	149,081	105,793	4,679	2,905	2,269	559
PERCENT		47.08	33.42	1.48	.92	.72	.18

REPORT OF REGISTRATION AS OF SEPTEMBER 12, 1997  
REGISTRATION BY CONGRESSIONAL DISTRICT

	PEACE & FREEDOM	REFORM	MISC	DECLINED TO STATE
CONGRESSIONAL DISTRICT 1				
DEL NORTE	98	142	12	1,743
HUMBOLDT	568	431	3	10,288
LAKE	180	219	0	3,252
MENDOCINO	444	226	62	6,070
NAPA	251	344	268	6,879
SOLANO	247	468	96	8,918
SONOMA	184	198	124	3,377
DISTRICT TOTAL	1,972	2,028	565	40,527
PERCENT	.59	.61	.17	12.14
CONGRESSIONAL DISTRICT 2				
BUTTE	620	394	211	13,906
LASSEN	53	115	127	1,629
MODOC	26	16	0	643
NEVADA	240	779	1	7,208
PLUMAS	66	61	22	1,465
SHASTA	367	264	150	9,113
SIERRA	6	10	31	251
SISKIYOU	123	84	6	2,768
TRINITY	63	25	157	871
YUBA	144	93	6	3,251
DISTRICT TOTAL	1,708	1,841	711	41,105
PERCENT	.48	.52	.20	11.56
CONGRESSIONAL DISTRICT 3				
BUTTE	5	11	4	371
COLUSA	31	21	49	567
GLENN	21	7	63	1,109
SACRAMENTO	443	1,081	128	11,995
SOLANO	95	122	43	4,149
SUTTER	162	104	836	2,713
TEHAMA	105	72	166	2,410
YOLO	302	325	392	8,830
DISTRICT TOTAL	1,164	1,743	1,681	32,144
PERCENT	.37	.56	.54	10.24
CONGRESSIONAL DISTRICT 4				
ALPINE	7	7	0	135
AMADOR	61	154	86	1,544
CALAVERAS	90	180	35	2,187
EL DORADO	312	549	284	9,168
MONO	33	23	0	903
PLACER	446	1,186	20	14,331
SACRAMENTO	252	721	66	9,182
TUOLUMNE	120	350	53	2,741
DISTRICT TOTAL	1,321	3,170	544	40,191
PERCENT	.35	.83	.14	10.55
CONGRESSIONAL DISTRICT 5				
SACRAMENTO	1,501	2,702	317	30,004
PERCENT	.50	.91	.11	10.08
CONGRESSIONAL DISTRICT 6				
MARIN	525	1,218	7	20,783
SONOMA	1,200	1,688	1,064	23,589
DISTRICT TOTAL	1,725	2,906	1,071	44,372
PERCENT	.48	.82	.30	12.45
CONGRESSIONAL DISTRICT 7				
CONTRA COSTA	1,488	1,498	7,286	23,049
SOLANO	357	592	120	9,465
DISTRICT TOTAL	1,845	2,090	7,406	32,514
PERCENT	.57	.65	2.29	10.07
CONGRESSIONAL DISTRICT 8				
SAN FRANCISCO	2,237	1,396	703	58,633
PERCENT	.70	.43	.22	18.26
CONGRESSIONAL DISTRICT 9				
ALAMEDA	2,350	812	2,230	42,319
PERCENT	.75	.26	.71	13.53
CONGRESSIONAL DISTRICT 10				
ALAMEDA	376	573	595	15,796
CONTRA COSTA	763	1,744	6,739	28,257
DISTRICT TOTAL	1,139	2,317	7,334	44,053
PERCENT	.28	.56	1.78	10.67
CONGRESSIONAL DISTRICT 11				
SACRAMENTO	161	453	48	6,000
SAN JOAQUIN	972	619	3,746	16,631
DISTRICT TOTAL	1,133	1,072	3,794	22,631
PERCENT	.37	.35	1.24	7.42
CONGRESSIONAL DISTRICT 12				
SAN FRANCISCO	439	328	147	16,637
SAN MATEO	936	987	74	33,000
DISTRICT TOTAL	1,375	1,315	221	49,637
PERCENT	.44	.42	.07	15.84
CONGRESSIONAL DISTRICT 13				
ALAMEDA	1,085	1,097	1,425	33,747
SANTA CLARA	140	134	7	4,977
DISTRICT TOTAL	1,225	1,231	1,432	38,724
PERCENT	.44	.45	.52	14.02
CONGRESSIONAL DISTRICT 14				
SAN MATEO	708	923	59	17,992
SANTA CLARA	509	1,524	61	29,525
DISTRICT TOTAL	1,217	2,447	120	47,517
PERCENT	.38	.77	.04	15.01

REPORT OF REGISTRATION AS OF SEPTEMBER 12, 1997  
 REGISTRATION BY CONGRESSIONAL DISTRICT

	TOTAL REGISTERED	DEMOCRAT	REPUBLICAN	AMERICAN INDEPEN	GREEN	LIBERT	NATURAL LAW
CONGRESSIONAL DISTRICT 15							
SANTA CLARA	280,985	125,770	105,927	4,778	1,463	1,781	481
SANTA CRUZ	33,803	15,834	10,889	567	894	472	49
DISTRICT TOTAL	314,788	141,604	116,816	5,345	2,357	2,253	530
PERCENT		44.98	37.11	1.70	.75	.72	.17
CONGRESSIONAL DISTRICT 16							
SANTA CLARA	218,927	114,597	62,815	4,323	1,045	1,175	506
PERCENT		52.34	28.70	1.97	.48	.54	.23
CONGRESSIONAL DISTRICT 17							
MONTEREY	159,526	80,644	52,411	3,267	975	681	85
SAN BENITO	21,441	10,139	8,068	474	78	104	6
SANTA CRUZ	101,806	58,786	23,238	1,442	3,164	780	199
DISTRICT TOTAL	282,773	149,569	83,717	5,183	4,217	1,565	290
PERCENT		52.90	29.61	1.83	1.49	.55	.10
CONGRESSIONAL DISTRICT 18							
FRESNO	1,941	1,180	542	40	5	10	1
MADERA	481	224	204	9	1	1	0
MERCED	70,544	36,450	24,225	1,679	122	243	33
SAN JOAQUIN	5,682	1,971	3,076	98	19	20	2
STANISLAUS	189,476	92,937	69,998	4,303	469	676	87
DISTRICT TOTAL	268,124	132,762	98,045	6,129	616	950	123
PERCENT		49.52	36.57	2.29	.23	.35	.05
CONGRESSIONAL DISTRICT 19							
FRESNO	223,168	94,526	100,825	4,246	777	962	317
MADERA	45,055	19,384	19,973	998	123	164	45
MARIPOSA	10,325	4,020	4,649	221	84	67	4
TULARE	25,045	8,898	12,848	601	69	79	27
DISTRICT TOTAL	303,593	126,828	138,295	6,066	1,053	1,272	393
PERCENT		41.78	45.55	2.00	.35	.42	.13
CONGRESSIONAL DISTRICT 20							
FRESNO	80,299	46,134	24,369	1,587	194	388	118
KERN	55,998	32,702	16,681	1,187	64	169	32
KINGS	40,726	18,229	17,260	992	55	93	9
TULARE	22,223	11,125	8,281	480	33	90	19
DISTRICT TOTAL	199,246	108,190	66,591	4,246	346	740	178
PERCENT		54.31	33.42	2.13	.17	.37	.09
CONGRESSIONAL DISTRICT 21							
KERN	222,448	80,300	111,658	5,984	517	1,058	151
TULARE	72,959	30,337	32,702	1,852	163	277	77
DISTRICT TOTAL	295,407	110,637	144,360	7,836	680	1,335	228
PERCENT		37.45	48.88	2.65	.23	.45	.08
CONGRESSIONAL DISTRICT 22							
SAN LUIS OBISPO	136,896	53,561	60,662	2,859	1,338	831	505
SANTA BARBARA	218,971	93,002	84,713	4,633	2,358	1,077	491
DISTRICT TOTAL	355,867	146,563	145,375	7,492	3,696	1,908	996
PERCENT		41.18	40.85	2.11	1.04	.54	.28
CONGRESSIONAL DISTRICT 23							
SANTA BARBARA	6,922	3,272	2,405	139	65	37	8
VENTURA	308,930	129,171	125,345	6,982	2,315	1,566	907
DISTRICT TOTAL	315,852	132,443	127,750	7,121	2,380	1,603	915
PERCENT		41.94	40.45	2.25	.75	.51	.29
CONGRESSIONAL DISTRICT 24							
LOS ANGELES	246,511	120,295	87,608	3,682	1,218	1,187	609
VENTURA	74,982	23,758	37,482	1,452	359	417	135
DISTRICT TOTAL	321,493	144,053	125,090	5,134	1,577	1,604	744
PERCENT		44.81	38.91	1.60	.49	.50	.23
CONGRESSIONAL DISTRICT 25							
LOS ANGELES	300,599	113,267	141,283	6,010	888	1,237	695
PERCENT		37.68	46.99	2.00	.30	.41	.23
CONGRESSIONAL DISTRICT 26							
LOS ANGELES	178,500	106,062	43,914	3,053	682	799	504
PERCENT		59.42	24.60	1.71	.38	.45	.28
CONGRESSIONAL DISTRICT 27							
LOS ANGELES	288,852	127,357	116,244	4,175	1,273	1,383	872
PERCENT		44.09	40.24	1.45	.44	.48	.30
CONGRESSIONAL DISTRICT 28							
LOS ANGELES	287,870	117,934	125,010	4,727	987	1,121	868
PERCENT		40.97	43.43	1.64	.34	.39	.30
CONGRESSIONAL DISTRICT 29							
LOS ANGELES	330,809	185,299	84,002	4,569	2,334	1,790	1,011
PERCENT		56.01	25.39	1.38	.71	.54	.31
CONGRESSIONAL DISTRICT 30							
LOS ANGELES	148,070	91,732	29,183	2,266	779	667	655
PERCENT		61.95	19.71	1.53	.53	.45	.44
CONGRESSIONAL DISTRICT 31							
LOS ANGELES	185,190	106,713	45,946	3,102	416	621	497
PERCENT		57.62	24.80	1.68	.22	.34	.27
CONGRESSIONAL DISTRICT 32							
LOS ANGELES	255,035	185,808	32,337	3,190	907	737	3,208
PERCENT		72.89	12.67	1.25	.36	.29	1.26
CONGRESSIONAL DISTRICT 33							
LOS ANGELES	113,354	76,253	18,246	2,047	255	420	882
PERCENT		67.27	16.10	1.81	.22	.37	.78

REPORT OF REGISTRATION AS OF SEPTEMBER 12, 1997  
REGISTRATION BY CONGRESSIONAL DISTRICT

	PEACE & FREEDOM	REFORM	MISC	DECLINED TO STATE
CONGRESSIONAL DISTRICT 15				
SANTA CLARA	853	2,173	83	37,676
SANTA CRUZ	190	392	51	4,465
DISTRICT TOTAL	1,043	2,565	134	42,141
PERCENT	.33	.81	.04	13.39
CONGRESSIONAL DISTRICT 16				
SANTA CLARA	1,376	1,180	139	31,771
PERCENT	.63	.54	.06	14.51
CONGRESSIONAL DISTRICT 17				
MONTEREY	797	648	756	19,262
SAN BENITO	104	67	36	2,365
SANTA CRUZ	693	947	170	12,387
DISTRICT TOTAL	1,594	1,662	962	34,014
PERCENT	.56	.59	.34	12.03
CONGRESSIONAL DISTRICT 18				
FRESNO	13	9	1	140
MADERA	1	0	0	41
MERCED	375	210	0	7,207
SAN JOAQUIN	12	30	54	400
STANISLAUS	869	1,453	1,014	17,670
DISTRICT TOTAL	1,270	1,702	1,069	25,458
PERCENT	.47	.63	.40	9.49
CONGRESSIONAL DISTRICT 19				
FRESNO	733	1,096	70	19,616
MADERA	209	167	95	3,897
MARIPOSA	54	56	43	1,127
TULARE	100	87	7	2,329
DISTRICT TOTAL	1,096	1,406	215	26,969
PERCENT	.36	.46	.07	8.88
CONGRESSIONAL DISTRICT 20				
FRESNO	499	347	36	6,627
KERN	374	201	1	4,587
KINGS	178	114	11	3,785
TULARE	105	114	11	1,965
DISTRICT TOTAL	1,156	776	59	16,964
PERCENT	.58	.39	.03	8.51
CONGRESSIONAL DISTRICT 21				
KERN	933	1,067	2	20,778
TULARE	344	305	27	6,875
DISTRICT TOTAL	1,277	1,372	29	27,653
PERCENT	.43	.46	.01	9.36
CONGRESSIONAL DISTRICT 22				
SAN LUIS OBISPO	518	879	1,587	14,156
SANTA BARBARA	989	1,184	1,953	28,571
DISTRICT TOTAL	1,507	2,063	3,540	42,727
PERCENT	.42	.58	.99	12.01
CONGRESSIONAL DISTRICT 23				
SANTA BARBARA	29	26	60	881
VENTURA	1,585	2,072	1,847	37,140
DISTRICT TOTAL	1,614	2,098	1,907	38,021
PERCENT	.51	.66	.60	12.04
CONGRESSIONAL DISTRICT 24				
LOS ANGELES	1,045	1,778	1,068	28,021
VENTURA	222	839	500	9,818
DISTRICT TOTAL	1,267	2,617	1,568	37,839
PERCENT	.39	.81	.49	11.77
CONGRESSIONAL DISTRICT 25				
LOS ANGELES	1,290	1,650	981	33,298
PERCENT	.43	.55	.33	11.08
CONGRESSIONAL DISTRICT 26				
LOS ANGELES	1,292	921	820	20,453
PERCENT	.72	.52	.46	11.46
CONGRESSIONAL DISTRICT 27				
LOS ANGELES	1,259	1,804	1,097	33,388
PERCENT	.44	.62	.38	11.56
CONGRESSIONAL DISTRICT 28				
LOS ANGELES	1,237	1,151	914	33,921
PERCENT	.43	.40	.32	11.78
CONGRESSIONAL DISTRICT 29				
LOS ANGELES	1,511	2,808	1,731	45,754
PERCENT	.46	.85	.52	13.83
CONGRESSIONAL DISTRICT 30				
LOS ANGELES	1,557	592	719	19,920
PERCENT	1.05	.40	.49	13.45
CONGRESSIONAL DISTRICT 31				
LOS ANGELES	1,511	496	650	25,238
PERCENT	.82	.27	.35	13.63
CONGRESSIONAL DISTRICT 32				
LOS ANGELES	1,604	1,832	812	24,600
PERCENT	.63	.72	.32	9.65
CONGRESSIONAL DISTRICT 33				
LOS ANGELES	1,218	375	342	13,316
PERCENT	1.07	.33	.30	11.75

REPORT OF REGISTRATION AS OF SEPTEMBER 12, 1997  
REGISTRATION BY CONGRESSIONAL DISTRICT

	TOTAL REGISTERED	DEMOCRAT	REPUBLICAN	AMERICAN INDEPEN	GREEN	LIBERT	NATURAL LAW
CONGRESSIONAL DISTRICT 34 LOS ANGELES PERCENT	232,578	141,646 60.91	59,104 25.41	3,765 1.62	432 .19	773 .33	779 .33
CONGRESSIONAL DISTRICT 35 LOS ANGELES PERCENT	197,918	148,056 74.81	20,963 10.59	2,838 1.43	211 .11	617 .31	5,985 3.02
CONGRESSIONAL DISTRICT 36 LOS ANGELES PERCENT	329,212	136,752 41.54	135,814 41.25	5,307 1.61	1,584 .48	1,732 .53	1,406 .43
CONGRESSIONAL DISTRICT 37 LOS ANGELES PERCENT	205,532	148,013 72.01	25,697 12.50	3,270 1.59	225 .11	577 .28	6,098 2.97
CONGRESSIONAL DISTRICT 38 LOS ANGELES PERCENT	266,089	133,941 50.34	92,067 34.60	4,654 1.75	878 .33	1,230 .46	1,780 .67
CONGRESSIONAL DISTRICT 39 LOS ANGELES ORANGE DISTRICT TOTAL PERCENT	99,888 179,461 279,349	43,149 63,112 106,261 38.03	41,914 89,667 131,581 47.10	1,535 3,208 4,743 1.70	220 470 690 .25	406 928 1,334 .48	369 583 952 .34
CONGRESSIONAL DISTRICT 40 INYO SAN BERNARDINO DISTRICT TOTAL PERCENT	9,915 274,732 284,647	3,614 101,675 105,289 36.99	4,929 128,565 133,494 46.90	251 7,826 8,077 2.84	43 655 698 .25	43 1,407 1,450 .51	1 395 396 .14
CONGRESSIONAL DISTRICT 41 LOS ANGELES ORANGE SAN BERNARDINO DISTRICT TOTAL PERCENT	77,020 47,042 119,115 243,177	35,269 12,417 46,930 94,616 38.91	27,638 28,096 55,203 110,937 45.63	1,473 723 2,354 4,550 1.87	199 106 337 642 .26	309 174 428 911 .37	247 99 362 708 .29
CONGRESSIONAL DISTRICT 42 SAN BERNARDINO PERCENT	221,856	110,156 49.65	80,604 36.33	4,805 2.17	462 .21	793 .36	585 .26
CONGRESSIONAL DISTRICT 43 RIVERSIDE PERCENT	292,200	113,461 38.83	135,411 46.34	6,368 2.18	723 .25	2,007 .69	1,294 .44
CONGRESSIONAL DISTRICT 44 RIVERSIDE PERCENT	312,910	131,685 42.08	137,382 43.90	6,532 2.09	517 .17	1,964 .63	636 .20
CONGRESSIONAL DISTRICT 45 ORANGE PERCENT	291,127	92,972 31.94	149,129 51.22	5,525 1.90	1,165 .40	2,110 .72	1,601 .55
CONGRESSIONAL DISTRICT 46 ORANGE PERCENT	150,744	68,168 45.21	58,905 39.08	2,798 1.86	345 .23	857 .57	614 .41
CONGRESSIONAL DISTRICT 47 ORANGE PERCENT	337,519	97,451 28.87	187,016 55.42	5,429 1.61	1,101 .33	1,768 .52	825 .24
CONGRESSIONAL DISTRICT 48 ORANGE RIVERSIDE SAN DIEGO DISTRICT TOTAL PERCENT	162,534 21,961 139,591 324,086	41,392 5,340 42,681 89,413 27.59	94,106 13,361 71,003 178,470 55.08	3,075 496 3,093 6,664 2.06	457 36 429 922 .28	819 92 916 1,827 .56	272 52 817 1,141 .35
CONGRESSIONAL DISTRICT 49 SAN DIEGO PERCENT	314,580	125,131 39.78	122,315 38.89	6,489 2.06	2,421 .77	2,497 .79	5,290 1.68
CONGRESSIONAL DISTRICT 50 SAN DIEGO PERCENT	208,106	102,238 49.13	61,643 29.63	3,794 1.82	667 .32	1,007 .48	9,026 4.34
CONGRESSIONAL DISTRICT 51 SAN DIEGO PERCENT	336,542	99,990 29.72	169,255 50.29	6,649 1.98	1,389 .41	2,196 .65	1,978 .59
CONGRESSIONAL DISTRICT 52 IMPERIAL SAN DIEGO DISTRICT TOTAL PERCENT	44,254 238,718 282,972	23,635 83,660 107,295 37.92	13,780 110,104 123,884 43.77	839 5,460 6,299 2.23	36 859 895 .32	143 1,576 1,719 .61	25 3,303 3,328 1.18
STATE TOTAL PERCENT	14,694,471	6,890,852 46.88	5,348,230 36.40	275,893 1.88	89,111 .61	73,354 .50	71,042 .48

REPORT OF REGISTRATION AS OF SEPTEMBER 12, 1997  
REGISTRATION BY CONGRESSIONAL DISTRICT

		PEACE & FREEDOM	REFORM	MISC	DECLINED TO STATE
CONGRESSIONAL DISTRICT 34					
LOS ANGELES	1,409	616	707	23,347	
PERCENT	.61	.25	.30	10.04	
CONGRESSIONAL DISTRICT 35					
LOS ANGELES	1,397	1,123	421	16,307	
PERCENT	.71	.57	.21	8.24	
CONGRESSIONAL DISTRICT 36					
LOS ANGELES	1,216	2,334	1,345	41,722	
PERCENT	.37	.71	.41	12.67	
CONGRESSIONAL DISTRICT 37					
LOS ANGELES	1,775	859	588	18,430	
PERCENT	.86	.42	.29	8.97	
CONGRESSIONAL DISTRICT 38					
LOS ANGELES	1,412	1,241	833	28,053	
PERCENT	.53	.47	.31	10.54	
CONGRESSIONAL DISTRICT 39					
LOS ANGELES	401	394	293	11,207	
ORANGE	599	1,641	190	19,063	
DISTRICT TOTAL	1,000	2,035	483	30,270	
PERCENT	.36	.73	.17	10.84	
CONGRESSIONAL DISTRICT 40					
INYO	34	21	33	946	
SAN BERNARDINO	1,141	2,809	1,361	28,898	
DISTRICT TOTAL	1,175	2,830	1,394	29,844	
PERCENT	.41	.99	.49	10.48	
CONGRESSIONAL DISTRICT 41					
LOS ANGELES	476	236	224	10,949	
ORANGE	90	473	31	4,833	
SAN BERNARDINO	484	543	495	11,979	
DISTRICT TOTAL	1,050	1,252	750	27,761	
PERCENT	.43	.51	.31	11.42	
CONGRESSIONAL DISTRICT 42					
SAN BERNARDINO	1,054	2,064	938	20,395	
PERCENT	.48	.93	.42	9.19	
CONGRESSIONAL DISTRICT 43					
RIVERSIDE	1,144	1,834	1,966	27,992	
PERCENT	.39	.63	.67	9.58	
CONGRESSIONAL DISTRICT 44					
RIVERSIDE	1,166	2,711	2,506	27,811	
PERCENT	.37	.87	.80	8.89	
CONGRESSIONAL DISTRICT 45					
ORANGE	1,023	2,841	327	34,434	
PERCENT	.35	.98	.11	11.83	
CONGRESSIONAL DISTRICT 46					
ORANGE	923	1,126	152	16,856	
PERCENT	.61	.75	.10	11.18	
CONGRESSIONAL DISTRICT 47					
ORANGE	785	2,994	277	39,873	
PERCENT	.23	.89	.08	11.81	
CONGRESSIONAL DISTRICT 48					
ORANGE	359	1,804	132	20,118	
RIVERSIDE	41	120	147	2,276	
SAN DIEGO	612	1,734	120	18,186	
DISTRICT TOTAL	1,012	3,658	399	40,580	
PERCENT	.31	1.13	.12	12.52	
CONGRESSIONAL DISTRICT 49					
SAN DIEGO	1,360	5,115	352	43,610	
PERCENT	.43	1.63	.11	13.86	
CONGRESSIONAL DISTRICT 50					
SAN DIEGO	1,273	2,339	250	25,869	
PERCENT	.61	1.12	.12	12.43	
CONGRESSIONAL DISTRICT 51					
SAN DIEGO	1,076	4,453	270	49,286	
PERCENT	.32	1.32	.08	14.64	
CONGRESSIONAL DISTRICT 52					
IMPERIAL	334	93	85	5,284	
SAN DIEGO	977	3,855	211	28,713	
DISTRICT TOTAL	1,311	3,948	296	33,997	
PERCENT	.46	1.40	.10	12.01	
STATE TOTAL	70,152	101,513	60,071	1,714,253	
PERCENT	.48	.69	.41	11.67	

REPORT OF REGISTRATION AS OF SEPTEMBER 12, 1997  
 REGISTRATION BY STATE SENATORIAL DISTRICT

	TOTAL REGISTERED	DEMOCRAT	REPUBLICAN	AMERICAN INDEPEN	GREEN	LIBERT	NATURAL LAW
<b>SENATORIAL DISTRICT 1</b>							
ALPINE	789	280	331	20	2	7	0
AMADOR	18,278	7,821	8,003	442	74	91	2
BUTTE	116,523	46,868	49,800	3,000	890	774	60
CALAVERAS	23,081	9,253	10,400	517	153	257	9
EL DORADO	85,226	31,371	40,504	1,906	516	533	83
LASSEN	14,257	5,721	5,970	531	34	70	7
MODOC	5,966	2,381	2,686	178	9	25	2
MONO	5,889	1,930	2,696	171	70	60	3
NEVADA	58,284	19,922	27,203	1,137	1,277	493	24
PLACER	128,527	45,859	62,622	2,564	744	698	57
PLUMAS	12,616	5,184	5,321	379	58	58	2
SIERRA	2,249	904	959	48	17	22	1
YUBA	27,514	11,454	11,408	917	84	154	3
DISTRICT TOTAL	499,199	188,948	227,903	11,810	3,928	3,242	253
PERCENT		37.86	45.65	2.37	.79	.65	.05
<b>SENATORIAL DISTRICT 2</b>							
DEL NORTE	12,842	5,497	4,793	426	67	62	2
HUMBOLDT	81,612	38,627	25,629	1,880	3,489	599	98
LAKE	30,742	15,129	10,748	805	208	186	15
MENDOCINO	47,171	23,797	13,868	1,046	1,328	306	24
NAPA	63,238	30,168	23,283	1,246	465	307	27
SOLANO	57,144	35,162	12,907	960	172	164	90
SONOMA	156,418	82,576	48,664	2,547	2,095	909	225
DISTRICT TOTAL	449,167	230,956	139,892	8,910	7,824	2,533	481
PERCENT		51.43	31.15	1.98	1.74	.56	.11
<b>SENATORIAL DISTRICT 3</b>							
MARIN	145,170	74,579	42,331	2,146	2,611	821	149
SAN FRANCISCO	220,716	137,214	29,975	3,655	5,528	1,410	768
SONOMA	86,103	45,493	25,411	1,570	1,007	520	80
DISTRICT TOTAL	451,989	257,286	97,717	7,371	9,146	2,751	997
PERCENT		56.92	21.62	1.63	2.02	.61	.22
<b>SENATORIAL DISTRICT 4</b>							
BUTTE	4,024	1,636	1,896	76	5	17	3
COLUSA	7,262	3,123	3,254	174	16	26	1
GLENN	11,372	4,500	5,345	265	22	34	6
SACRAMENTO	3,989	1,842	1,641	72	9	19	1
SHASTA	84,353	31,636	39,802	2,312	202	464	43
SISKIYOU	25,330	11,113	10,181	737	139	146	33
SOLANO	117,703	56,506	40,794	2,502	423	413	82
SUTTER	36,033	13,202	17,939	817	64	187	9
TEHAMA	26,463	11,377	11,309	814	26	177	7
TRINITY	8,348	3,635	3,205	248	78	63	3
YOLO	79,120	42,591	23,905	1,379	968	339	89
DISTRICT TOTAL	403,997	181,161	159,271	9,396	1,952	1,885	277
PERCENT		44.84	39.42	2.33	.48	.47	.07
<b>SENATORIAL DISTRICT 5</b>							
SACRAMENTO	176,370	79,022	72,980	3,247	735	631	252
SAN JOAQUIN	245,441	119,898	97,276	4,416	798	933	146
DISTRICT TOTAL	421,811	198,920	170,256	7,663	1,533	1,564	398
PERCENT		47.17	40.36	1.82	.36	.37	.09
<b>SENATORIAL DISTRICT 6</b>							
SACRAMENTO	383,934	189,155	137,457	7,399	2,139	1,668	970
PERCENT		49.27	35.80	1.93	.56	.43	.25
<b>SENATORIAL DISTRICT 7</b>							
ALAMEDA	66,422	26,392	28,024	1,453	241	268	48
CONTRA COSTA	444,442	200,768	170,967	8,348	2,305	1,842	751
DISTRICT TOTAL	510,864	227,160	198,991	9,801	2,546	2,110	799
PERCENT		44.47	38.95	1.92	.50	.41	.16
<b>SENATORIAL DISTRICT 8</b>							
SAN FRANCISCO	189,020	110,514	33,143	2,711	2,811	847	640
SAN MATEO	208,690	113,195	57,037	3,689	1,208	821	570
DISTRICT TOTAL	397,710	223,709	90,180	6,400	4,019	1,668	1,210
PERCENT		56.26	22.67	1.61	1.01	.42	.30
<b>SENATORIAL DISTRICT 9</b>							
ALAMEDA	319,329	213,557	39,821	3,853	7,643	1,274	4,875
CONTRA COSTA	93,409	65,224	12,691	1,460	1,345	321	1,005
DISTRICT TOTAL	412,738	278,781	52,512	5,313	8,988	1,595	5,880
PERCENT		67.55	12.72	1.29	2.18	.39	1.42
<b>SENATORIAL DISTRICT 10</b>							
ALAMEDA	298,444	163,369	82,742	5,079	1,371	1,162	618
SANTA CLARA	65,023	29,411	21,386	1,268	221	342	129
DISTRICT TOTAL	363,467	192,780	104,128	6,347	1,592	1,504	747
PERCENT		53.03	28.65	1.75	.44	.41	.21
<b>SENATORIAL DISTRICT 11</b>							
SAN MATEO	147,571	71,256	49,040	2,377	1,286	877	226
SANTA CLARA	282,591	122,636	109,876	4,273	1,864	1,765	493
DISTRICT TOTAL	430,162	193,892	158,916	6,650	3,150	2,642	719
PERCENT		45.07	36.95	1.55	.73	.61	.17
<b>SENATORIAL DISTRICT 12</b>							
FRESNO	27,976	9,609	14,999	455	51	82	42
MADERA	42,951	18,566	18,911	956	122	160	42
MARIPOSA	10,325	4,020	4,649	221	84	67	4
MERCED	70,544	36,450	24,225	1,679	122	243	33
SAN JOAQUIN	5,019	2,145	2,233	114	11	26	0
STANISLAUS	189,476	92,937	69,998	4,303	469	676	87
TUOLUMNE	30,087	13,039	12,772	679	167	155	11
DISTRICT TOTAL	376,378	176,766	147,787	8,407	1,026	1,409	219
PERCENT		46.97	39.27	2.23	.27	.37	.06
<b>SENATORIAL DISTRICT 13</b>							
SANTA CLARA	303,013	156,713	86,192	5,638	1,996	2,154	689
PERCENT		51.72	28.44	1.86	.68	.71	.23



REPORT OF REGISTRATION AS OF SEPTEMBER 12, 1997  
 REGISTRATION BY STATE SENATORIAL DISTRICT

	PEACE & FREEDOM	REFORM	MISC	DECLINED TO STATE
SENATORIAL DISTRICT 1				
ALPINE	7	7	0	135
AMADOR	61	154	86	1,544
BUTTE	620	394	211	13,906
CALAVERAS	90	180	35	2,187
EL DORADO	312	549	284	9,168
LASSEN	53	115	127	1,629
MODOC	26	16	0	643
MONO	33	23	0	903
NEVADA	240	779	1	7,208
PLACER	446	1,186	20	14,331
PLUMAS	66	61	22	1,465
SIERRA	6	10	31	251
YUBA	144	93	6	3,251
DISTRICT TOTAL	2,104	3,567	823	56,621
PERCENT	.42	.71	.16	11.34
SENATORIAL DISTRICT 2				
DEL NORTE	98	142	12	1,743
HUMBOLDT	568	431	3	10,288
LAKE	180	219	0	3,252
MENDOCINO	444	226	62	6,070
NAPA	251	344	268	6,879
SOLANO	278	446	91	6,874
SONOMA	940	1,106	749	16,607
DISTRICT TOTAL	2,759	2,914	1,185	51,713
PERCENT	.61	.65	.26	11.51
SENATORIAL DISTRICT 3				
MARIN	525	1,218	7	20,783
SAN FRANCISCO	1,583	1,099	530	38,954
SONOMA	444	780	439	10,359
DISTRICT TOTAL	2,552	3,097	976	70,096
PERCENT	.56	.69	.22	15.51
SENATORIAL DISTRICT 4				
BUTTE	5	11	4	371
COLUSA	31	21	49	567
GLENN	21	7	63	1,109
SACRAMENTO	5	30	3	367
SHASTA	367	264	150	9,113
SISKIYOU	123	84	5	2,768
SOLANO	421	736	168	15,658
SUTTER	162	104	836	2,713
TEHAMA	105	72	166	2,410
TRINITY	63	25	157	871
YOLO	302	325	392	8,830
DISTRICT TOTAL	1,605	1,679	1,994	44,777
PERCENT	.40	.42	.49	11.08
SENATORIAL DISTRICT 5				
SACRAMENTO	536	1,227	147	17,593
SAN JOAQUIN	969	631	3,739	16,635
DISTRICT TOTAL	1,505	1,858	3,886	34,228
PERCENT	.36	.44	.92	8.11
SENATORIAL DISTRICT 6				
SACRAMENTO	1,816	3,700	409	39,221
PERCENT	.47	.96	.11	10.22
SENATORIAL DISTRICT 7				
ALAMEDA	207	295	342	9,152
CONTRA COSTA	1,549	2,817	11,254	43,841
DISTRICT TOTAL	1,756	3,112	11,596	52,993
PERCENT	.34	.61	2.27	10.37
SENATORIAL DISTRICT 8				
SAN FRANCISCO	1,093	625	320	36,316
SAN MATEO	905	900	69	30,296
DISTRICT TOTAL	1,998	1,525	389	66,612
PERCENT	.50	.38	.10	16.75
SENATORIAL DISTRICT 9				
ALAMEDA	2,393	826	2,263	42,824
CONTRA COSTA	702	425	2,771	7,465
DISTRICT TOTAL	3,095	1,251	5,034	50,289
PERCENT	.75	.30	1.22	12.18
SENATORIAL DISTRICT 10				
ALAMEDA	1,211	1,361	1,645	39,886
SANTA CLARA	335	351	19	11,561
DISTRICT TOTAL	1,546	1,712	1,664	51,447
PERCENT	.43	.47	.46	14.15
SENATORIAL DISTRICT 11				
SAN MATEO	739	1,010	64	20,696
SANTA CLARA	677	2,031	81	38,895
DISTRICT TOTAL	1,416	3,041	145	59,591
PERCENT	.33	.71	.03	13.85
SENATORIAL DISTRICT 12				
FRESNO	49	138	4	2,547
MADERA	199	161	93	3,741
MARIPOSA	54	56	43	1,127
MERCED	375	210	0	7,207
SAN JOAQUIN	15	18	61	396
STANISLAUS	869	1,453	1,014	17,670
TUOLUMNE	120	350	53	2,741
DISTRICT TOTAL	1,681	2,386	1,268	35,429
PERCENT	.45	.63	.34	9.41
SENATORIAL DISTRICT 13				
SANTA CLARA	1,640	2,311	166	45,514
PERCENT	.54	.76	.05	15.03

REPORT OF REGISTRATION AS OF SEPTEMBER 12, 1997  
 REGISTRATION BY STATE SENATORIAL DISTRICT

	TOTAL REGISTERED	DEMOCRAT	REPUBLICAN	AMERICAN INDEPEN	GREEN	LIBERT	NATURAL LAW
SENATORIAL DISTRICT 14							
FRESNO	151,827	62,273	70,995	2,845	527	629	203
KERN	160,168	58,693	81,736	3,903	369	709	104
TULARE	92,396	36,296	43,794	2,291	219	329	98
DISTRICT TOTAL	404,391	157,262	196,525	9,039	1,115	1,667	405
PERCENT		38.88	48.60	2.24	.28	.41	.10
SENATORIAL DISTRICT 15							
MONTEREY	159,526	80,644	52,411	3,267	975	681	85
SAN BENITO	21,441	10,139	8,068	474	78	104	6
SANTA CLARA	61,415	28,340	22,938	1,031	192	284	83
SANTA CRUZ	135,609	74,620	34,127	2,009	4,058	1,252	248
DISTRICT TOTAL	377,991	193,743	117,544	6,781	5,303	2,321	422
PERCENT		51.26	31.10	1.79	1.40	.61	.11
SENATORIAL DISTRICT 16							
FRESNO	125,605	69,958	39,742	2,573	398	649	191
KERN	65,685	37,753	19,784	1,643	93	220	42
KINGS	40,726	18,229	17,260	992	55	93	9
MADERA	2,585	1,042	1,266	51	2	5	3
TULARE	27,831	14,064	10,037	642	46	117	25
DISTRICT TOTAL	262,432	141,046	88,089	5,901	594	1,084	270
PERCENT		53.74	33.57	2.25	.23	.41	.10
SENATORIAL DISTRICT 17							
INYO	9,915	3,614	4,929	251	43	43	1
KERN	52,593	16,556	26,819	1,625	119	298	37
LOS ANGELES	196,864	68,586	97,527	4,498	454	807	441
SAN BERNARDINO	122,786	46,558	55,788	3,941	177	634	94
DISTRICT TOTAL	382,158	135,314	185,063	10,315	793	1,782	573
PERCENT		35.40	48.42	2.70	.21	.47	.15
SENATORIAL DISTRICT 18							
SAN LUIS OBISPO	136,896	53,561	60,662	2,859	1,338	831	505
SANTA BARBARA	225,893	96,274	87,118	4,772	2,423	1,114	499
VENTURA	96,670	43,408	36,433	2,103	1,306	558	255
DISTRICT TOTAL	459,459	193,243	184,213	9,734	5,067	2,503	1,259
PERCENT		42.07	40.09	2.12	1.10	.54	.27
SENATORIAL DISTRICT 19							
LOS ANGELES	118,223	51,244	49,315	1,750	492	489	289
VENTURA	287,242	109,521	126,394	6,331	1,368	1,425	787
DISTRICT TOTAL	405,465	160,765	175,709	8,081	1,860	1,914	1,076
PERCENT		39.65	43.34	1.99	.46	.47	.27
SENATORIAL DISTRICT 20							
LOS ANGELES	252,575	145,916	65,949	4,362	1,073	1,204	692
PERCENT		57.77	26.11	1.73	.42	.48	.27
SENATORIAL DISTRICT 21							
LOS ANGELES	367,486	164,520	143,652	5,387	1,694	1,835	1,111
PERCENT		44.77	39.09	1.47	.46	.50	.30
SENATORIAL DISTRICT 22							
LOS ANGELES	166,525	106,109	29,767	2,586	796	726	895
PERCENT		63.71	17.88	1.55	.48	.44	.54
SENATORIAL DISTRICT 23							
LOS ANGELES	450,912	239,222	133,549	6,073	2,856	2,224	1,294
PERCENT		53.05	29.62	1.35	.63	.49	.29
SENATORIAL DISTRICT 24							
LOS ANGELES	253,571	146,662	63,726	4,245	549	838	724
PERCENT		57.84	25.13	1.67	.22	.33	.29
SENATORIAL DISTRICT 25							
LOS ANGELES	272,903	193,023	37,628	4,241	342	917	8,383
PERCENT		70.73	13.79	1.55	.13	.34	3.07
SENATORIAL DISTRICT 26							
LOS ANGELES	296,344	224,793	30,526	3,708	797	727	4,928
PERCENT		75.85	10.30	1.25	.27	.25	1.66
SENATORIAL DISTRICT 27							
LOS ANGELES	381,084	178,964	144,621	6,214	1,285	1,687	2,154
PERCENT		46.96	37.94	1.63	.34	.44	.57
SENATORIAL DISTRICT 28							
LOS ANGELES	359,454	182,406	114,376	5,918	1,478	1,757	3,282
PERCENT		50.75	31.81	1.65	.41	.49	.91
SENATORIAL DISTRICT 29							
LOS ANGELES	372,716	152,955	161,327	6,283	1,160	1,510	1,103
PERCENT		41.03	43.28	1.69	.31	.41	.30
SENATORIAL DISTRICT 30							
LOS ANGELES	232,974	150,524	50,049	3,936	430	781	1,101
PERCENT		64.62	21.48	1.69	.18	.34	.47
SENATORIAL DISTRICT 31							
RIVERSIDE	127,858	54,079	55,356	2,849	238	1,316	369
SAN BERNARDINO	258,571	96,119	124,099	5,903	791	1,135	588
DISTRICT TOTAL	386,429	150,198	179,455	8,752	1,029	2,451	957
PERCENT		38.87	46.44	2.26	.27	.63	.25
SENATORIAL DISTRICT 32							
LOS ANGELES	21,396	12,622	4,958	462	82	104	68
SAN BERNARDINO	234,346	116,084	84,485	5,141	486	859	660
DISTRICT TOTAL	255,742	128,706	89,443	5,603	568	963	728
PERCENT		50.34	34.97	2.19	.22	.38	.28
SENATORIAL DISTRICT 33							
ORANGE	407,900	118,347	228,830	6,928	1,075	2,008	904
PERCENT		29.01	56.10	1.70	.26	.49	.22

REPORT OF REGISTRATION AS OF SEPTEMBER 12, 1997  
REGISTRATION BY STATE SENATORIAL DISTRICT

		PEACE & FREEDOM	REFORM	MISC	DECLINED TO STATE
SENATORIAL DISTRICT	14				
FRESNO		435	680	47	13,193
KERN		589	808	1	13,256
TULARE		403	355	30	8,581
DISTRICT TOTAL		1,427	1,843	78	35,030
PERCENT		.35	.46	.02	8.66
SENATORIAL DISTRICT	15				
MONTEREY		797	648	756	19,262
SAN BENITO		104	67	36	2,365
SANTA CLARA		226	318	24	7,979
SANTA CRUZ		883	1,339	221	16,852
DISTRICT TOTAL		2,010	2,372	1,037	46,458
PERCENT		.53	.63	.27	12.30
SENATORIAL DISTRICT	16				
FRESNO		761	634	56	10,643
KERN		467	241	1	5,441
KINGS		178	114	11	3,785
MADERA		11	6	2	197
TULARE		146	151	15	2,588
DISTRICT TOTAL		1,563	1,146	85	22,654
PERCENT		.60	.44	.03	8.63
SENATORIAL DISTRICT	17				
INYO		34	21	33	946
KERN		251	219	1	6,668
LOS ANGELES		825	1,043	638	22,045
SAN BERNARDINO		554	1,157	617	13,266
DISTRICT TOTAL		1,664	2,440	1,289	42,925
PERCENT		.44	.64	.34	11.23
SENATORIAL DISTRICT	18				
SAN LUIS OBISPO		518	879	1,587	14,156
SANTA BARBARA		1,018	1,210	2,013	29,452
VENTURA		470	865	536	10,736
DISTRICT TOTAL		2,006	2,954	4,136	54,344
PERCENT		.44	.64	.90	11.83
SENATORIAL DISTRICT	19				
LOS ANGELES		541	740	394	12,969
VENTURA		1,337	2,046	1,811	36,222
DISTRICT TOTAL		1,878	2,786	2,205	49,191
PERCENT		.46	.69	.54	12.13
SENATORIAL DISTRICT	20				
LOS ANGELES		1,684	1,411	1,159	29,125
PERCENT		.67	.56	.46	11.53
SENATORIAL DISTRICT	21				
LOS ANGELES		1,665	2,272	1,436	43,914
PERCENT		.45	.62	.39	11.95
SENATORIAL DISTRICT	22				
LOS ANGELES		1,797	660	807	22,382
PERCENT		1.08	.40	.48	13.44
SENATORIAL DISTRICT	23				
LOS ANGELES		1,881	3,685	2,214	57,914
PERCENT		.42	.82	.49	12.84
SENATORIAL DISTRICT	24				
LOS ANGELES		1,988	653	890	33,296
PERCENT		.78	.26	.35	13.13
SENATORIAL DISTRICT	25				
LOS ANGELES		2,081	1,486	734	24,068
PERCENT		.76	.54	.27	8.82
SENATORIAL DISTRICT	26				
LOS ANGELES		1,969	1,922	817	26,157
PERCENT		.66	.65	.28	8.83
SENATORIAL DISTRICT	27				
LOS ANGELES		1,737	1,799	1,208	41,415
PERCENT		.46	.47	.32	10.87
SENATORIAL DISTRICT	28				
LOS ANGELES		1,866	2,328	1,400	44,643
PERCENT		.52	.65	.39	12.42
SENATORIAL DISTRICT	29				
LOS ANGELES		1,569	1,501	1,159	44,149
PERCENT		.42	.40	.31	11.85
SENATORIAL DISTRICT	30				
LOS ANGELES		1,748	660	625	23,120
PERCENT		.75	.28	.27	9.92
SENATORIAL DISTRICT	31				
RIVERSIDE		547	864	928	11,312
SAN BERNARDINO		917	2,496	1,132	25,391
DISTRICT TOTAL		1,464	3,360	2,060	36,703
PERCENT		.38	.87	.53	9.50
SENATORIAL DISTRICT	32				
LOS ANGELES		259	50	64	2,727
SAN BERNARDINO		1,208	1,763	1,045	22,615
DISTRICT TOTAL		1,467	1,813	1,109	25,342
PERCENT		.57	.71	.43	9.91
SENATORIAL DISTRICT	33				
ORANGE		1,042	3,817	364	44,585
PERCENT		.26	.94	.09	10.93

REPORT OF REGISTRATION AS OF SEPTEMBER 12, 1997  
REGISTRATION BY STATE SENATORIAL DISTRICT

	TOTAL REGISTERED	DEMOCRAT	REPUBLICAN	AMERICAN INDEPEN	GREEN	LIBERT	NATURAL LAW
SENATORIAL DISTRICT 34							
ORANGE	218,275	95,390	88,202	4,208	482	1,219	871
PERCENT		43.70	40.41	1.93	.22	.56	.40
SENATORIAL DISTRICT 35							
ORANGE	427,016	130,714	225,199	7,472	1,743	2,832	2,022
PERCENT		30.62	52.74	1.75	.41	.66	.47
SENATORIAL DISTRICT 36							
RIVERSIDE	359,252	135,743	171,437	7,828	793	2,258	1,437
SAN DIEGO	42,115	10,732	24,372	810	106	278	165
DISTRICT TOTAL	401,367	146,475	195,809	8,638	899	2,536	1,602
PERCENT		36.49	48.80	2.15	.22	.63	.40
SENATORIAL DISTRICT 37							
IMPERIAL	44,254	23,635	13,780	839	36	143	25
RIVERSIDE	139,961	60,664	59,361	2,719	245	489	176
SAN DIEGO	217,236	64,263	110,905	4,586	645	1,450	1,648
DISTRICT TOTAL	401,451	148,562	184,046	8,144	926	2,082	1,849
PERCENT		37.00	45.85	2.03	.23	.52	.46
SENATORIAL DISTRICT 38							
ORANGE	115,236	31,061	64,688	2,150	344	597	197
SAN DIEGO	281,544	88,088	138,091	6,088	1,315	1,880	1,613
DISTRICT TOTAL	396,780	119,149	202,779	8,238	1,659	2,477	1,810
PERCENT		30.02	51.11	2.08	.42	.62	.46
SENATORIAL DISTRICT 39							
SAN DIEGO	399,536	158,428	156,061	8,170	2,783	3,049	7,012
PERCENT		39.65	39.06	2.04	.70	.76	1.76
SENATORIAL DISTRICT 40							
SAN DIEGO	297,106	132,189	104,891	5,831	916	1,535	9,976
PERCENT		44.49	35.30	1.96	.31	.52	3.36
STATE TOTAL	14,694,471	6,890,852	5,348,230	275,893	89,111	73,354	71,042
PERCENT		46.88	36.40	1.88	.61	.50	.48

REPORT OF REGISTRATION AS OF SEPTEMBER 12, 1997  
 REGISTRATION BY STATE SENATORIAL DISTRICT

28A

	PEACE & FREEDOM	REFORM	MISC	DECLINED TO STATE
SENATORIAL DISTRICT 34				
ORANGE	1,244	1,713	216	24,730
PERCENT	.57	.78	.10	11.33
SENATORIAL DISTRICT 35				
ORANGE	1,207	3,945	434	51,448
PERCENT	.28	.92	.10	12.05
SENATORIAL DISTRICT 36				
RIVERSIDE	1,310	2,323	2,462	33,661
SAN DIEGO	159	421	35	5,037
DISTRICT TOTAL	1,469	2,744	2,497	38,698
PERCENT	.37	.68	.62	9.64
SENATORIAL DISTRICT 37				
IMPERIAL	334	93	85	5,284
RIVERSIDE	494	1,478	1,229	13,106
SAN DIEGO	610	3,226	167	29,736
DISTRICT TOTAL	1,438	4,797	1,481	48,126
PERCENT	.36	1.19	.37	11.99
SENATORIAL DISTRICT 38				
ORANGE	286	1,404	95	14,414
SAN DIEGO	1,126	3,809	238	39,296
DISTRICT TOTAL	1,412	5,213	333	53,710
PERCENT	.36	1.31	.08	13.54
SENATORIAL DISTRICT 39				
SAN DIEGO	1,759	6,219	446	55,609
PERCENT	.44	1.56	.11	13.92
SENATORIAL DISTRICT 40				
SAN DIEGO	1,644	3,821	317	35,986
PERCENT	.55	1.29	.11	12.11
STATE TOTAL	70,152	101,513	60,071	1,714,253
PERCENT	.48	.69	.41	11.67

REPORT OF REGISTRATION AS OF SEPTEMBER 12, 1997  
 REGISTRATION BY ASSEMBLY DISTRICT

	TOTAL REGISTERED	DEMOCRAT	REPUBLICAN	AMERICAN INDEPEN	GREEN	LIBERT	NATURAL LAW
ASSEMBLY DISTRICT 1							
DEL NORTE	12,842	5,497	4,793	426	67	62	2
HUMBOLDT	81,612	38,627	25,629	1,880	3,489	599	98
LAKE	30,742	15,129	10,748	805	208	186	15
MENDOCINO	47,171	23,797	13,868	1,046	1,328	306	24
SONOMA	66,426	35,917	19,424	1,070	1,113	410	103
DISTRICT TOTAL	238,793	118,967	74,462	5,227	6,205	1,563	242
PERCENT		49.83	31.18	2.19	2.60	.65	.10
ASSEMBLY DISTRICT 2							
BUTTE	4,024	1,636	1,896	76	5	17	3
COLUSA	7,262	3,123	3,254	174	16	26	1
GLENN	11,372	4,500	5,345	265	22	34	6
SHASTA	84,353	31,636	39,802	2,312	202	464	43
SISKIYOU	25,330	11,113	10,181	737	139	146	33
SUTTER	36,033	13,202	17,939	817	64	187	9
TEHAMA	26,463	11,377	11,309	814	26	177	7
TRINITY	8,348	3,635	3,205	248	78	63	3
YOLO	1,602	827	568	30	4	7	3
DISTRICT TOTAL	204,787	81,049	93,499	5,473	556	1,121	108
PERCENT		39.58	45.66	2.67	.27	.55	.05
ASSEMBLY DISTRICT 3							
BUTTE	116,523	46,868	49,800	3,000	890	774	60
LASSEN	14,257	5,721	5,970	531	34	70	7
MODOC	5,966	2,381	2,686	178	9	25	2
NEVADA	58,284	19,922	27,203	1,137	1,277	493	24
PLUMAS	12,616	5,184	5,321	379	58	58	2
SIERRA	2,249	904	959	48	17	22	1
YUBA	27,514	11,454	11,408	917	84	154	3
DISTRICT TOTAL	237,409	92,434	103,347	6,190	2,369	1,596	99
PERCENT		38.93	43.53	2.61	1.00	.67	.04
ASSEMBLY DISTRICT 4							
ALPINE	789	280	331	20	2	7	0
AMADOR	18,278	7,821	8,003	442	74	91	2
CALAVERAS	23,081	9,253	10,400	517	153	257	9
EL DORADO	85,226	31,371	40,504	1,906	516	533	83
MONO	5,889	1,930	2,696	171	70	60	3
PLACER	128,527	45,859	62,622	2,564	744	698	57
DISTRICT TOTAL	261,790	96,514	124,556	5,620	1,559	1,646	154
PERCENT		36.87	47.57	2.15	.60	.63	.06
ASSEMBLY DISTRICT 5							
SACRAMENTO	214,593	86,779	96,637	4,215	927	971	267
PERCENT		40.45	45.03	1.96	.43	.45	.12
ASSEMBLY DISTRICT 6							
MARIN	145,170	74,579	42,331	2,146	2,611	821	149
SONOMA	86,103	45,493	25,411	1,570	1,007	520	80
DISTRICT TOTAL	231,273	120,072	67,742	3,716	3,618	1,341	229
PERCENT		51.92	29.29	1.61	1.56	.58	.10
ASSEMBLY DISTRICT 7							
NAPA	63,238	30,168	23,283	1,246	465	307	27
SOLANO	57,144	35,162	12,907	960	172	164	90
SONOMA	89,992	46,659	29,240	1,477	982	499	122
DISTRICT TOTAL	210,374	111,989	65,430	3,683	1,619	970	239
PERCENT		53.23	31.10	1.75	.77	.46	.11
ASSEMBLY DISTRICT 8							
SACRAMENTO	3,989	1,842	1,641	72	9	19	1
SOLANO	117,703	56,506	40,794	2,502	423	413	82
YOLO	77,518	41,764	23,337	1,349	964	332	86
DISTRICT TOTAL	199,210	100,112	65,772	3,923	1,396	764	169
PERCENT		50.25	33.02	1.97	.70	.38	.08
ASSEMBLY DISTRICT 9							
SACRAMENTO	169,341	102,376	40,820	3,184	1,212	697	703
PERCENT		60.44	24.11	1.88	.72	.41	.42
ASSEMBLY DISTRICT 10							
SACRAMENTO	176,370	79,022	72,980	3,247	735	631	252
SAN JOAQUIN	52,180	20,619	25,798	1,007	147	194	19
DISTRICT TOTAL	228,550	99,641	98,778	4,254	882	825	271
PERCENT		43.60	43.21	1.86	.39	.36	.12
ASSEMBLY DISTRICT 11							
CONTRA COSTA	229,490	121,087	68,952	4,913	1,215	931	464
PERCENT		52.75	30.05	2.14	.53	.41	.20
ASSEMBLY DISTRICT 12							
SAN FRANCISCO	189,020	110,514	33,143	2,711	2,811	847	640
SAN MATEO	10,384	6,257	1,998	186	66	28	42
DISTRICT TOTAL	199,404	116,771	35,141	2,897	2,877	875	682
PERCENT		58.56	17.62	1.45	1.44	.44	.34
ASSEMBLY DISTRICT 13							
SAN FRANCISCO	220,716	137,214	29,975	3,655	5,528	1,410	768
PERCENT		62.16	13.58	1.66	2.50	.64	.35
ASSEMBLY DISTRICT 14							
ALAMEDA	138,599	94,019	13,630	1,407	5,631	715	1,447
CONTRA COSTA	93,409	65,224	12,691	1,460	1,345	321	1,005
DISTRICT TOTAL	232,008	159,243	26,321	2,867	6,976	1,036	2,452
PERCENT		68.63	11.34	1.24	3.01	.45	1.06
ASSEMBLY DISTRICT 15							
ALAMEDA	66,422	26,392	28,024	1,453	241	268	48
CONTRA COSTA	214,952	79,681	102,015	3,435	1,090	911	287
DISTRICT TOTAL	281,374	106,073	130,039	4,888	1,331	1,179	335
PERCENT		37.69	46.22	1.74	.47	.42	.12

REPORT OF REGISTRATION AS OF SEPTEMBER 12, 1997  
REGISTRATION BY ASSEMBLY DISTRICT

	PEACE & FREEDOM	REFORM	MISC	DECLINED TO STATE
ASSEMBLY DISTRICT 1				
DEL NORTE	98	142	12	1,743
HUMBOLDT	568	431	3	10,288
LAKE	180	219	0	3,252
MENDOCINO	444	226	62	6,070
SONOMA	441	478	293	7,177
DISTRICT TOTAL	1,731	1,496	370	28,530
PERCENT	.72	.63	.15	11.95
ASSEMBLY DISTRICT 2				
BUTTE	5	11	4	371
COLUSA	31	21	49	567
GLENN	21	7	63	1,109
SHASTA	367	264	150	9,113
SISKIYOU	123	84	6	2,768
SUTTER	162	104	836	2,713
TEHAMA	105	72	166	2,410
TRINITY	63	25	157	871
YOLO	3	3	4	153
DISTRICT TOTAL	880	591	1,435	20,075
PERCENT	.43	.29	.70	9.80
ASSEMBLY DISTRICT 3				
BUTTE	620	394	211	13,906
LASSEN	53	115	127	1,629
MODOC	26	16	0	643
NEVADA	240	779	1	7,208
PLUMAS	66	61	22	1,465
SIERRA	6	10	31	251
YUBA	144	93	6	3,251
DISTRICT TOTAL	1,155	1,468	398	28,353
PERCENT	.49	.62	.17	11.94
ASSEMBLY DISTRICT 4				
ALPINE	7	7	0	135
AMADOR	61	154	86	1,544
CALAVERAS	90	180	35	2,187
EL DORADO	312	549	284	9,168
MONO	33	23	0	903
PLACER	446	1,186	20	14,331
DISTRICT TOTAL	949	2,099	425	28,268
PERCENT	.36	.80	.16	10.80
ASSEMBLY DISTRICT 5				
SACRAMENTO	728	1,875	197	21,997
PERCENT	.34	.87	.09	10.26
ASSEMBLY DISTRICT 6				
MARIN	525	1,218	7	20,783
SONOMA	444	780	439	10,359
DISTRICT TOTAL	969	1,998	446	31,142
PERCENT	.42	.86	.19	13.47
ASSEMBLY DISTRICT 7				
NAPA	251	344	268	6,879
SOLANO	278	446	91	6,874
SONOMA	499	628	456	9,430
DISTRICT TOTAL	1,028	1,418	815	23,183
PERCENT	.49	.67	.39	11.03
ASSEMBLY DISTRICT 8				
SACRAMENTO	5	30	3	367
SOLANO	421	736	168	15,658
YOLO	299	322	388	8,677
DISTRICT TOTAL	725	1,088	559	24,702
PERCENT	.36	.55	.28	12.41
ASSEMBLY DISTRICT 9				
SACRAMENTO	1,088	1,825	212	17,224
PERCENT	.64	1.08	.13	10.17
ASSEMBLY DISTRICT 10				
SACRAMENTO	536	1,227	147	17,593
SAN JOAQUIN	169	104	665	3,458
DISTRICT TOTAL	705	1,331	812	21,051
PERCENT	.31	.58	.36	9.21
ASSEMBLY DISTRICT 11				
CONTRA COSTA	1,072	1,448	6,397	23,011
PERCENT	.47	.63	2.79	10.03
ASSEMBLY DISTRICT 12				
SAN FRANCISCO	1,093	625	320	36,316
SAN MATEO	55	24	0	1,728
DISTRICT TOTAL	1,148	649	320	38,044
PERCENT	.58	.33	.16	19.08
ASSEMBLY DISTRICT 13				
SAN FRANCISCO	1,583	1,099	530	38,954
PERCENT	.72	.50	.24	17.65
ASSEMBLY DISTRICT 14				
ALAMEDA	1,085	383	1,059	19,223
CONTRA COSTA	702	425	2,771	7,465
DISTRICT TOTAL	1,787	808	3,830	26,688
PERCENT	.77	.35	1.65	11.50
ASSEMBLY DISTRICT 15				
ALAMEDA	207	295	342	9,152
CONTRA COSTA	477	1,369	4,857	20,830
DISTRICT TOTAL	684	1,664	5,199	29,982
PERCENT	.24	.59	1.85	10.66

REPORT OF REGISTRATION AS OF SEPTEMBER 12, 1997  
 REGISTRATION BY ASSEMBLY DISTRICT

	TOTAL REGISTERED	DEMOCRAT	REPUBLICAN	AMERICAN INDEPEN	GREEN	LIBERT	NATURAL LAW
ASSEMBLY DISTRICT 16 ALAMEDA PERCENT	180,730	119,538 66.14	26,191 14.49	2,446 1.35	2,012 1.11	559 .31	3,428 1.90
ASSEMBLY DISTRICT 17 SAN JOAQUIN PERCENT	193,261	99,279 51.37	71,478 36.99	3,409 1.76	651 .34	739 .38	127 .07
ASSEMBLY DISTRICT 18 ALAMEDA PERCENT	185,915	107,720 57.93	47,341 25.46	3,116 1.68	864 .46	681 .37	459 .25
ASSEMBLY DISTRICT 19 SAN MATEO PERCENT	198,306	106,938 53.92	55,039 27.75	3,503 1.77	1,142 .58	793 .40	528 .27
ASSEMBLY DISTRICT 20 ALAMEDA SANTA CLARA DISTRICT TOTAL PERCENT	112,529 65,023 177,552	55,649 29,411 85,060 47.91	35,401 21,386 56,787 31.98	1,963 1,268 3,231 1.82	507 221 728 .41	481 342 823 .46	159 129 288 .16
ASSEMBLY DISTRICT 21 SAN MATEO SANTA CLARA DISTRICT TOTAL PERCENT	147,571 70,710 218,281	71,256 32,894 104,150 47.72	49,040 24,683 73,723 33.77	2,377 749 3,126 1.43	1,286 826 2,112 .97	877 498 1,375 .63	226 152 378 .17
ASSEMBLY DISTRICT 22 SANTA CLARA PERCENT	181,567	86,705 47.75	58,242 32.08	3,088 1.70	1,269 .70	1,450 .80	343 .19
ASSEMBLY DISTRICT 23 SANTA CLARA PERCENT	121,446	70,008 57.65	27,950 23.01	2,550 2.10	727 .60	704 .58	346 .28
ASSEMBLY DISTRICT 24 SANTA CLARA PERCENT	211,881	89,742 42.35	85,193 40.21	3,524 1.66	1,038 .49	1,267 .60	341 .16
ASSEMBLY DISTRICT 25 FRESNO MADERA MARIPOSA STANISLAUS TUOLUMNE DISTRICT TOTAL PERCENT	27,976 42,951 10,325 105,699 30,087 217,038	9,609 18,566 4,020 49,190 13,039 94,424 43.51	14,999 18,911 4,649 41,814 12,772 93,145 42.91	455 956 221 2,334 679 4,645 2.14	51 122 84 267 167 691 .32	82 160 67 365 155 829 .38	42 42 4 35 11 134 .06
ASSEMBLY DISTRICT 26 MERCED SAN JOAQUIN STANISLAUS DISTRICT TOTAL PERCENT	70,544 5,019 83,777 159,340	36,450 2,145 43,747 82,342 51.69	24,225 2,233 28,184 54,642 34.30	1,679 114 1,969 3,762 2.36	122 11 202 335 .21	243 26 311 580 .36	33 0 52 85 .05
ASSEMBLY DISTRICT 27 MONTEREY SANTA CRUZ DISTRICT TOTAL PERCENT	93,568 119,375 212,943	43,339 64,637 107,976 50.71	33,411 30,089 63,500 29.82	1,983 1,793 3,776 1.77	825 3,992 4,817 2.26	483 1,202 1,685 .79	54 234 288 .14
ASSEMBLY DISTRICT 28 MONTEREY SAN BENITO SANTA CLARA SANTA CRUZ DISTRICT TOTAL PERCENT	65,958 21,441 61,415 16,234 165,048	37,305 10,139 28,340 9,983 85,767 51.96	19,000 8,068 22,938 4,038 54,044 32.74	1,284 474 1,031 216 3,005 1.82	150 78 192 66 486 .29	198 104 284 50 636 .39	31 6 83 14 134 .08
ASSEMBLY DISTRICT 29 FRESNO TULARE DISTRICT TOTAL PERCENT	151,827 47,801 199,628	62,273 17,313 79,586 39.87	70,995 24,269 95,264 47.71	2,845 1,136 3,981 1.99	527 122 649 .33	629 164 793 .40	203 52 255 .13
ASSEMBLY DISTRICT 30 FRESNO KERN KINGS MADERA DISTRICT TOTAL PERCENT	34,233 65,685 40,726 2,585 143,229	17,075 37,753 18,229 1,042 74,099 51.73	12,395 19,784 17,260 1,266 50,705 35.41	819 1,643 992 51 3,505 2.45	76 93 55 2 226 .16	187 220 93 5 505 .35	38 42 9 3 92 .06
ASSEMBLY DISTRICT 31 FRESNO TULARE DISTRICT TOTAL PERCENT	91,372 27,831 119,203	52,883 14,064 66,947 56.16	27,347 10,037 37,384 31.36	1,754 642 2,396 2.02	322 46 368 .31	462 117 579 .49	153 25 178 .15
ASSEMBLY DISTRICT 32 KERN TULARE DISTRICT TOTAL PERCENT	160,168 44,595 204,763	58,693 18,983 77,676 37.93	81,736 19,525 101,261 49.46	3,903 1,155 5,058 2.47	369 97 466 .23	709 165 874 .43	104 46 150 .07
ASSEMBLY DISTRICT 33 SAN LUIS OBISPO SANTA BARBARA DISTRICT TOTAL PERCENT	136,896 76,124 213,020	53,561 30,975 84,536 39.68	60,662 33,611 94,273 44.26	2,859 1,598 4,457 2.09	1,338 140 1,478 .69	831 228 1,059 .50	505 103 608 .29



REPORT OF REGISTRATION AS OF SEPTEMBER 12, 1997  
REGISTRATION BY ASSEMBLY DISTRICT

30A

	PEACE & FREEDOM	REFORM	MISC	DECLINED TO STATE
ASSEMBLY DISTRICT 16				
ALAMEDA	1,308	443	1,204	23,601
PERCENT	.72	.25	.67	13.06
ASSEMBLY DISTRICT 17				
SAN JOAQUIN	800	527	3,074	13,177
PERCENT	.41	.27	1.59	6.82
ASSEMBLY DISTRICT 18				
ALAMEDA	836	865	970	23,063
PERCENT	.45	.47	.52	12.41
ASSEMBLY DISTRICT 19				
SAN MATEO	850	876	69	28,568
PERCENT	.43	.44	.03	14.41
ASSEMBLY DISTRICT 20				
ALAMEDA	375	496	675	16,823
SANTA CLARA	335	351	19	11,561
DISTRICT TOTAL	710	847	694	28,384
PERCENT	.40	.48	.39	15.99
ASSEMBLY DISTRICT 21				
SAN MATEO	739	1,010	64	20,696
SANTA CLARA	145	502	23	10,238
DISTRICT TOTAL	884	1,512	87	30,934
PERCENT	.40	.69	.04	14.18
ASSEMBLY DISTRICT 22				
SANTA CLARA	668	1,643	61	28,098
PERCENT	.37	.90	.03	15.48
ASSEMBLY DISTRICT 23				
SANTA CLARA	972	668	105	17,416
PERCENT	.80	.55	.09	14.34
ASSEMBLY DISTRICT 24				
SANTA CLARA	532	1,529	58	28,657
PERCENT	.25	.72	.03	13.53
ASSEMBLY DISTRICT 25				
FRESNO	49	138	4	2,547
MADERA	199	161	93	3,741
MARIPOSA	54	56	43	1,127
STANISLAUS	411	925	579	9,779
TUOLUMNE	120	350	53	2,741
DISTRICT TOTAL	833	1,630	772	19,935
PERCENT	.38	.75	.36	9.19
ASSEMBLY DISTRICT 26				
MERCED	375	210	0	7,207
SAN JOAQUIN	15	18	61	396
STANISLAUS	458	528	435	7,891
DISTRICT TOTAL	848	756	496	15,494
PERCENT	.53	.47	.31	9.72
ASSEMBLY DISTRICT 27				
MONTEREY	423	493	470	12,087
SANTA CRUZ	750	1,241	210	15,227
DISTRICT TOTAL	1,173	1,734	680	27,314
PERCENT	.55	.81	.32	12.83
ASSEMBLY DISTRICT 28				
MONTEREY	374	155	286	7,175
SAN BENITO	104	67	36	2,365
SANTA CLARA	226	318	24	7,979
SANTA CRUZ	133	98	11	1,625
DISTRICT TOTAL	837	638	357	19,144
PERCENT	.51	.39	.22	11.60
ASSEMBLY DISTRICT 29				
FRESNO	435	680	47	13,193
TULARE	176	155	12	4,402
DISTRICT TOTAL	611	835	59	17,595
PERCENT	.31	.42	.03	8.81
ASSEMBLY DISTRICT 30				
FRESNO	189	160	9	3,285
KERN	467	241	1	5,441
KINGS	178	114	11	3,785
MADERA	11	6	2	197
DISTRICT TOTAL	845	521	23	12,708
PERCENT	.59	.36	.02	8.87
ASSEMBLY DISTRICT 31				
FRESNO	572	474	47	7,358
TULARE	146	151	15	2,588
DISTRICT TOTAL	718	625	62	9,946
PERCENT	.60	.52	.05	8.34
ASSEMBLY DISTRICT 32				
KERN	589	808	1	13,256
TULARE	227	200	18	4,179
DISTRICT TOTAL	816	1,008	19	17,435
PERCENT	.40	.49	.01	8.51
ASSEMBLY DISTRICT 33				
SAN LUIS OBISPO	518	879	1,587	14,156
SANTA BARBARA	297	518	529	8,125
DISTRICT TOTAL	815	1,397	2,116	22,281
PERCENT	.38	.66	.99	10.46

REPORT OF REGISTRATION AS OF SEPTEMBER 12, 1997  
 REGISTRATION BY ASSEMBLY DISTRICT

	TOTAL REGISTERED	DEMOCRAT	REPUBLICAN	AMERICAN INDEPEN	GREEN	LIBERT	NATURAL LAW
ASSEMBLY DISTRICT 34							
INYO	9,915	3,614	4,929	251	43	43	1
KERN	52,593	16,556	26,819	1,625	119	298	37
SAN BERNARDINO	122,786	46,558	55,788	3,941	177	634	94
DISTRICT TOTAL	185,294	66,728	87,536	5,817	339	975	132
PERCENT		36.01	47.25	3.14	.18	.53	.07
ASSEMBLY DISTRICT 35							
SANTA BARBARA	149,769	65,299	53,507	3,174	2,283	886	396
VENTURA	96,670	43,408	36,433	2,103	1,306	558	255
DISTRICT TOTAL	246,439	108,707	89,940	5,277	3,589	1,444	651
PERCENT		44.11	36.50	2.14	1.46	.59	.26
ASSEMBLY DISTRICT 36							
LOS ANGELES	196,864	68,586	97,527	4,498	454	807	441
PERCENT		34.84	49.55	2.28	.23	.41	.22
ASSEMBLY DISTRICT 37							
VENTURA	199,607	79,843	83,760	4,267	974	1,000	555
PERCENT		40.00	41.96	2.14	.49	.50	.28
ASSEMBLY DISTRICT 38							
LOS ANGELES	118,223	51,244	49,315	1,750	492	489	289
VENTURA	87,635	29,678	42,634	2,064	394	425	232
DISTRICT TOTAL	205,858	80,922	91,949	3,814	886	914	521
PERCENT		39.31	44.67	1.85	.43	.44	.25
ASSEMBLY DISTRICT 39							
LOS ANGELES	106,420	65,956	24,156	1,803	300	414	297
PERCENT		61.98	22.70	1.69	.28	.39	.28
ASSEMBLY DISTRICT 40							
LOS ANGELES	146,155	79,860	41,793	2,559	773	790	395
PERCENT		54.72	28.59	1.75	.53	.54	.27
ASSEMBLY DISTRICT 41							
LOS ANGELES	231,877	114,295	80,312	3,100	1,554	1,096	651
PERCENT		49.29	34.64	1.34	.67	.47	.28
ASSEMBLY DISTRICT 42							
LOS ANGELES	219,035	124,927	53,237	2,973	1,302	1,128	643
PERCENT		57.04	24.31	1.36	.59	.51	.29
ASSEMBLY DISTRICT 43							
LOS ANGELES	162,709	73,028	61,845	2,605	741	876	345
PERCENT		44.88	38.01	1.60	.46	.54	.21
ASSEMBLY DISTRICT 44							
LOS ANGELES	204,777	91,492	81,807	2,782	953	959	766
PERCENT		44.68	39.95	1.36	.47	.47	.37
ASSEMBLY DISTRICT 45							
LOS ANGELES	102,302	64,021	19,037	1,577	590	481	460
PERCENT		62.57	18.61	1.54	.58	.47	.45
ASSEMBLY DISTRICT 46							
LOS ANGELES	64,223	42,088	10,730	1,009	206	245	435
PERCENT		65.54	16.71	1.57	.32	.38	.68
ASSEMBLY DISTRICT 47							
LOS ANGELES	183,237	132,383	24,440	2,215	670	542	1,893
PERCENT		72.24	13.34	1.21	.37	.30	1.03
ASSEMBLY DISTRICT 48							
LOS ANGELES	113,107	92,410	6,086	1,493	127	185	3,035
PERCENT		81.70	5.38	1.33	.11	.16	2.68
ASSEMBLY DISTRICT 49							
LOS ANGELES	129,645	76,772	30,266	1,901	302	401	349
PERCENT		59.20	23.35	1.47	.23	.31	.27
ASSEMBLY DISTRICT 50							
LOS ANGELES	80,035	54,703	12,819	1,466	141	284	570
PERCENT		68.35	16.02	1.83	.18	.35	.71
ASSEMBLY DISTRICT 51							
LOS ANGELES	144,653	97,701	24,090	2,218	235	591	3,979
PERCENT		67.55	16.65	1.53	.16	.41	2.75
ASSEMBLY DISTRICT 52							
LOS ANGELES	128,250	95,322	13,538	2,023	107	326	4,404
PERCENT		74.33	10.56	1.58	.08	.25	3.43
ASSEMBLY DISTRICT 53							
LOS ANGELES	225,789	94,752	90,138	3,732	1,305	1,313	805
PERCENT		41.96	39.92	1.65	.58	.58	.36
ASSEMBLY DISTRICT 54							
LOS ANGELES	201,329	90,228	79,775	3,217	926	970	1,132
PERCENT		44.82	39.62	1.60	.46	.48	.56
ASSEMBLY DISTRICT 55							
LOS ANGELES	133,665	87,654	24,238	2,186	173	444	2,477
PERCENT		65.58	18.13	1.64	.13	.33	1.85
ASSEMBLY DISTRICT 56							
LOS ANGELES	179,755	88,736	64,846	2,997	359	717	1,022
PERCENT		49.37	36.07	1.67	.20	.40	.57
ASSEMBLY DISTRICT 57							
LOS ANGELES	123,926	69,890	33,460	2,344	247	437	375
PERCENT		56.40	27.00	1.89	.20	.35	.30

REPORT OF REGISTRATION AS OF SEPTEMBER 12, 1997  
REGISTRATION BY ASSEMBLY DISTRICT

	PEACE & FREEDOM	REFORM	MISC	DECLINED TO STATE
ASSEMBLY DISTRICT 34				
INYO	34	21	33	946
KERN	251	219	1	6,668
SAN BERNARDINO	554	1,157	617	13,266
DISTRICT TOTAL	839	1,397	651	20,880
PERCENT	.45	.75	.35	11.27
ASSEMBLY DISTRICT 35				
SANTA BARBARA	721	692	1,484	21,327
VENTURA	470	865	536	10,736
DISTRICT TOTAL	1,191	1,557	2,020	32,063
PERCENT	.48	.63	.82	13.01
ASSEMBLY DISTRICT 36				
LOS ANGELES	825	1,043	638	22,045
PERCENT	.42	.53	.32	11.20
ASSEMBLY DISTRICT 37				
VENTURA	954	1,496	1,263	25,495
PERCENT	.48	.75	.63	12.77
ASSEMBLY DISTRICT 38				
LOS ANGELES	541	740	394	12,969
VENTURA	383	550	548	10,727
DISTRICT TOTAL	924	1,290	942	23,696
PERCENT	.45	.63	.46	11.51
ASSEMBLY DISTRICT 39				
LOS ANGELES	862	448	528	11,656
PERCENT	.81	.42	.50	10.95
ASSEMBLY DISTRICT 40				
LOS ANGELES	822	963	631	17,469
PERCENT	.56	.66	.43	11.95
ASSEMBLY DISTRICT 41				
LOS ANGELES	903	2,056	1,004	26,906
PERCENT	.39	.89	.43	11.60
ASSEMBLY DISTRICT 42				
LOS ANGELES	978	1,629	1,210	31,008
PERCENT	.45	.74	.55	14.16
ASSEMBLY DISTRICT 43				
LOS ANGELES	789	1,186	711	20,583
PERCENT	.48	.73	.44	12.65
ASSEMBLY DISTRICT 44				
LOS ANGELES	876	1,086	725	23,331
PERCENT	.43	.53	.35	11.39
ASSEMBLY DISTRICT 45				
LOS ANGELES	1,130	395	529	14,082
PERCENT	1.10	.39	.52	13.77
ASSEMBLY DISTRICT 46				
LOS ANGELES	667	265	278	8,300
PERCENT	1.04	.41	.43	12.92
ASSEMBLY DISTRICT 47				
LOS ANGELES	1,047	1,314	612	18,121
PERCENT	.57	.72	.33	9.89
ASSEMBLY DISTRICT 48				
LOS ANGELES	922	608	205	8,036
PERCENT	.82	.54	.18	7.10
ASSEMBLY DISTRICT 49				
LOS ANGELES	1,086	348	478	17,742
PERCENT	.84	.27	.37	13.69
ASSEMBLY DISTRICT 50				
LOS ANGELES	870	229	187	8,766
PERCENT	1.09	.29	.23	10.95
ASSEMBLY DISTRICT 51				
LOS ANGELES	938	983	416	13,502
PERCENT	.65	.68	.29	9.33
ASSEMBLY DISTRICT 52				
LOS ANGELES	1,143	503	318	10,566
PERCENT	.89	.39	.25	8.24
ASSEMBLY DISTRICT 53				
LOS ANGELES	826	1,735	977	30,206
PERCENT	.37	.77	.43	13.38
ASSEMBLY DISTRICT 54				
LOS ANGELES	905	1,128	690	22,358
PERCENT	.45	.56	.34	11.11
ASSEMBLY DISTRICT 55				
LOS ANGELES	1,040	593	423	14,437
PERCENT	.78	.44	.32	10.80
ASSEMBLY DISTRICT 56				
LOS ANGELES	832	671	518	19,057
PERCENT	.46	.37	.29	10.60
ASSEMBLY DISTRICT 57				
LOS ANGELES	902	305	412	15,554
PERCENT	.73	.25	.33	12.55

REPORT OF REGISTRATION AS OF SEPTEMBER 12, 1997  
REGISTRATION BY ASSEMBLY DISTRICT

	TOTAL REGISTERED	DEMOCRAT	REPUBLICAN	AMERICAN INDEPEN	GREEN	LIBERT	NATURAL LAW
ASSEMBLY DISTRICT 58 LOS ANGELES PERCENT	152,939	95,821 62.65	37,230 24.34	2,470 1.62	289 .19	497 .32	531 .35
ASSEMBLY DISTRICT 59 LOS ANGELES PERCENT	195,790	76,723 39.19	89,248 45.58	3,255 1.66	792 .40	794 .41	525 .27
ASSEMBLY DISTRICT 60 LOS ANGELES PERCENT	176,926	76,232 43.09	72,079 40.73	3,028 1.71	368 .21	716 .40	578 .33
ASSEMBLY DISTRICT 61 LOS ANGELES SAN BERNARDINO DISTRICT TOTAL PERCENT	21,396 109,749 131,145	12,622 46,635 59,257 45.18	4,958 47,157 52,115 39.74	462 2,312 2,774 2.12	82 284 366 .28	104 402 506 .39	68 343 411 .31
ASSEMBLY DISTRICT 62 SAN BERNARDINO PERCENT	124,597	69,449 55.75	37,328 29.96	2,829 2.27	202 .16	457 .37	317 .25
ASSEMBLY DISTRICT 63 SAN BERNARDINO PERCENT	192,870	74,069 38.40	91,068 47.22	4,008 2.08	564 .29	751 .39	518 .27
ASSEMBLY DISTRICT 64 RIVERSIDE PERCENT	169,471	70,774 41.76	74,092 43.73	3,556 2.10	450 .27	1,157 .68	921 .54
ASSEMBLY DISTRICT 65 RIVERSIDE SAN BERNARDINO DISTRICT TOTAL PERCENT	127,858 65,701 193,559	54,079 22,050 76,129 39.33	55,356 33,031 88,387 45.66	2,849 1,895 4,744 2.45	238 227 465 .24	1,316 384 1,700 .88	369 70 439 .23
ASSEMBLY DISTRICT 66 RIVERSIDE SAN DIEGO DISTRICT TOTAL PERCENT	189,781 42,115 231,896	64,969 10,732 75,701 32.65	97,345 24,372 121,717 52.50	4,272 810 5,082 2.19	343 106 449 .19	1,101 278 1,379 .59	516 165 681 .29
ASSEMBLY DISTRICT 67 ORANGE PERCENT	208,528	68,235 32.73	106,547 51.09	3,653 1.75	729 .35	1,401 .67	1,208 .58
ASSEMBLY DISTRICT 68 ORANGE PERCENT	140,951	55,383 39.29	62,343 44.23	2,944 2.09	314 .22	836 .59	530 .38
ASSEMBLY DISTRICT 69 ORANGE PERCENT	77,324	40,007 51.74	25,859 33.44	1,264 1.63	168 .22	383 .50	341 .44
ASSEMBLY DISTRICT 70 ORANGE PERCENT	218,488	62,479 28.60	118,652 54.32	3,819 1.75	1,014 .46	1,431 .65	814 .37
ASSEMBLY DISTRICT 71 ORANGE PERCENT	221,644	60,779 27.42	127,228 57.40	3,829 1.73	590 .27	1,126 .51	409 .18
ASSEMBLY DISTRICT 72 ORANGE PERCENT	186,256	57,568 30.91	101,602 54.55	3,099 1.66	485 .26	882 .47	495 .27
ASSEMBLY DISTRICT 73 ORANGE SAN DIEGO DISTRICT TOTAL PERCENT	115,236 79,575 194,811	31,061 26,369 57,430 29.47	64,688 37,762 102,450 52.59	2,150 1,830 3,980 2.04	344 280 624 .32	597 552 1,149 .59	197 517 714 .37
ASSEMBLY DISTRICT 74 SAN DIEGO PERCENT	201,969	61,719 30.56	100,329 49.68	4,258 2.11	1,035 .51	1,328 .66	1,096 .54
ASSEMBLY DISTRICT 75 SAN DIEGO PERCENT	217,236	64,263 29.58	110,905 51.04	4,586 2.11	645 .30	1,450 .67	1,648 .76
ASSEMBLY DISTRICT 76 SAN DIEGO PERCENT	193,356	79,898 41.32	73,281 37.91	3,834 1.98	1,021 .53	1,352 .70	3,812 1.97
ASSEMBLY DISTRICT 77 SAN DIEGO PERCENT	179,733	69,424 38.63	76,133 42.36	3,722 2.07	575 .32	984 .55	3,416 1.90
ASSEMBLY DISTRICT 78 SAN DIEGO PERCENT	206,180	78,530 38.09	82,780 40.16	4,336 2.10	1,762 .85	1,697 .82	3,200 1.55
ASSEMBLY DISTRICT 79 SAN DIEGO PERCENT	117,373	62,765 53.47	28,758 24.50	2,109 1.80	341 .29	551 .47	6,560 5.59
ASSEMBLY DISTRICT 80 IMPERIAL RIVERSIDE DISTRICT TOTAL PERCENT	44,254 139,961 184,215	23,635 60,664 84,299 45.77	13,780 59,361 73,141 39.71	839 2,719 3,558 1.93	36 245 281 .15	143 489 632 .34	25 176 201 .11

REPORT OF REGISTRATION AS OF SEPTEMBER 12, 1997  
REGISTRATION BY ASSEMBLY DISTRICT

32A

		PEACE & FREEDOM	REFORM	MISC	DECLINED TO STATE
ASSEMBLY DISTRICT 58	LOS ANGELES	878	431	438	14,354
	PERCENT	.57	.28	.29	9.39
ASSEMBLY DISTRICT 59	LOS ANGELES	781	835	631	22,206
	PERCENT	.40	.43	.32	11.34
ASSEMBLY DISTRICT 60	LOS ANGELES	788	666	528	21,943
	PERCENT	.45	.38	.30	12.40
ASSEMBLY DISTRICT 61	LOS ANGELES	259	50	64	2,727
	SAN BERNARDINO	493	514	472	11,137
	DISTRICT TOTAL	752	564	536	13,864
	PERCENT	.57	.43	.41	10.57
ASSEMBLY DISTRICT 62	SAN BERNARDINO	715	1,249	573	11,478
	PERCENT	.57	1.00	.46	9.21
ASSEMBLY DISTRICT 63	SAN BERNARDINO	668	1,817	772	18,635
	PERCENT	.35	.94	.40	9.66
ASSEMBLY DISTRICT 64	RIVERSIDE	716	1,125	1,190	15,490
	PERCENT	.42	.66	.70	9.14
ASSEMBLY DISTRICT 65	RIVERSIDE	547	864	928	11,312
	SAN BERNARDINO	249	679	360	6,756
	DISTRICT TOTAL	796	1,543	1,288	18,068
	PERCENT	.41	.80	.67	9.33
ASSEMBLY DISTRICT 66	RIVERSIDE	594	1,198	1,272	18,171
	SAN DIEGO	159	421	35	5,037
	DISTRICT TOTAL	753	1,619	1,307	23,208
	PERCENT	.32	.70	.56	10.01
ASSEMBLY DISTRICT 67	ORANGE	631	1,924	225	23,975
	PERCENT	.30	.92	.11	11.50
ASSEMBLY DISTRICT 68	ORANGE	714	1,248	144	16,495
	PERCENT	.51	.89	.10	11.70
ASSEMBLY DISTRICT 69	ORANGE	530	465	72	8,235
	PERCENT	.69	.60	.09	10.65
ASSEMBLY DISTRICT 70	ORANGE	576	2,021	209	27,473
	PERCENT	.26	.92	.10	12.57
ASSEMBLY DISTRICT 71	ORANGE	503	1,938	184	25,058
	PERCENT	.23	.87	.08	11.31
ASSEMBLY DISTRICT 72	ORANGE	539	1,879	180	19,527
	PERCENT	.29	1.01	.10	10.48
ASSEMBLY DISTRICT 73	ORANGE	286	1,404	95	14,414
	SAN DIEGO	369	1,026	76	10,794
	DISTRICT TOTAL	655	2,430	171	25,208
	PERCENT	.34	1.25	.09	12.94
ASSEMBLY DISTRICT 74	SAN DIEGO	757	2,783	162	28,502
	PERCENT	.37	1.38	.08	14.11
ASSEMBLY DISTRICT 75	SAN DIEGO	610	3,226	167	29,736
	PERCENT	.28	1.49	.08	13.69
ASSEMBLY DISTRICT 76	SAN DIEGO	857	2,828	199	26,274
	PERCENT	.44	1.46	.10	13.59
ASSEMBLY DISTRICT 77	SAN DIEGO	726	2,580	167	22,006
	PERCENT	.40	1.44	.09	12.24
ASSEMBLY DISTRICT 78	SAN DIEGO	902	3,391	247	29,335
	PERCENT	.44	1.64	.12	14.23
ASSEMBLY DISTRICT 79	SAN DIEGO	918	1,241	150	13,980
	PERCENT	.78	1.06	.13	11.91
ASSEMBLY DISTRICT 80	IMPERIAL	334	93	85	5,284
	RIVERSIDE	494	1,478	1,229	13,106
	DISTRICT TOTAL	828	1,571	1,314	18,390
	PERCENT	.45	.85	.71	9.98

REPORT OF REGISTRATION AS OF SEPTEMBER 12, 1997  
REGISTRATION BY ASSEMBLY DISTRICT

	TOTAL REGISTERED	DEMOCRAT	REPUBLICAN	AMERICAN INDEPENDENT	GREEN	LIBERT	NATURAL LAW
STATE TOTAL PERCENT	14,694,471	6,890,852 46.88	5,348,230 36.40	275,893 1.88	89,111 .61	73,354 .50	71,042 .48

REPORT OF REGISTRATION AS OF SEPTEMBER 12, 1997  
REGISTRATION BY ASSEMBLY DISTRICT

	PEACE & FREEDOM	REFORM	MISC	DECLINED TO STATE
STATE TOTAL	70,152	101,513	60,071	1,714,253
PERCENT	.48	.69	.41	11.67

REPORT OF REGISTRATION AS OF SEPTEMBER 12, 1997  
REGISTRATION BY EQUALIZATION DISTRICT

EQUALIZATION DISTRICT	TOTAL REGISTERED	DEMOCRAT	REPUBLICAN	AMERICAN INDEPEN	GREEN	LIBERT	NATURAL LAW
<b>EQUALIZATION DISTRICT 1</b>							
ALAMEDA	684,195	403,318	150,587	10,385	9,255	2,704	5,541
COLUSA	7,262	3,123	3,254	174	16	26	1
CONTRA COSTA	537,851	265,992	183,658	9,808	3,650	2,163	1,756
DEL NORTE	12,842	5,497	4,793	426	67	62	2
GLENN	11,372	4,500	5,345	265	22	34	6
HUMBOLDT	81,612	38,627	25,629	1,880	3,489	599	98
LAKE	30,742	15,129	10,748	805	208	186	15
LASSEN	14,257	5,721	5,970	531	34	70	7
MARIN	145,170	74,579	42,331	2,146	2,611	821	149
MENDOCINO	47,171	23,797	13,868	1,046	1,328	306	24
MODOC	5,966	2,381	2,686	178	9	25	2
MONTEREY	159,526	80,644	52,411	3,267	975	681	85
NAPA	63,238	30,168	23,283	1,246	465	307	27
SAN BENITO	21,441	10,139	8,068	474	78	104	6
SAN FRANCISCO	409,736	247,728	63,118	6,366	8,339	2,257	1,408
SAN MATEO	356,261	184,451	106,077	6,066	2,494	1,698	796
SANTA CLARA	712,042	337,100	240,392	12,210	4,273	4,545	1,394
SANTA CRUZ	135,609	74,620	34,127	2,009	4,058	1,252	248
SHASTA	84,353	31,636	39,802	2,312	202	464	43
SISKIYOU	25,330	11,113	10,181	737	139	146	33
SOLANO	174,847	91,668	53,701	3,462	595	577	172
SONOMA	242,521	128,069	74,075	4,117	3,102	1,429	305
SUTTER	36,033	13,202	17,939	817	64	187	9
TEHAMA	26,463	11,377	11,309	814	26	177	7
TRINITY	8,348	3,635	3,205	248	78	63	3
YOLO	79,120	42,591	23,905	1,379	968	339	89
DISTRICT TOTAL	4,113,308	2,140,805	1,210,462	73,168	46,545	21,222	12,226
PERCENT		52.05	29.42	1.78	1.13	.52	.30
<b>EQUALIZATION DISTRICT 2</b>							
ALPINE	789	280	331	20	2	7	0
AMADOR	18,278	7,821	8,003	442	74	91	2
BUTTE	120,547	48,504	51,696	3,076	895	791	63
CALAVERAS	23,081	9,253	10,400	517	153	257	9
EL DORADO	85,226	31,371	40,504	1,906	516	533	83
FRESNO	305,408	141,840	125,736	5,873	976	1,360	436
INYO	9,915	3,614	4,929	251	43	43	1
KERN	278,446	113,002	128,339	7,171	581	1,227	183
KINGS	40,726	18,229	17,260	992	55	93	9
LOS ANGELES	119,346	43,221	57,665	3,036	237	498	275
MADERA	45,536	19,608	20,177	1,007	124	165	45
MARIPOSA	10,325	4,020	4,649	221	84	67	4
MERCED	70,544	36,450	24,225	1,679	122	243	33
MONO	5,889	1,930	2,696	171	70	60	3
NEVADA	58,284	19,922	27,203	1,137	1,277	493	24
PLACER	128,527	45,859	62,622	2,564	744	698	57
PLUMAS	12,616	5,184	5,321	379	58	58	2
SACRAMENTO	564,293	270,019	212,078	10,718	2,883	2,318	1,223
SAN BERNARDINO	615,703	258,761	264,372	14,985	1,454	2,628	1,342
SAN JOAQUIN	250,460	122,043	99,509	4,530	809	959	146
SAN LUIS OBISPO	136,896	53,561	60,662	2,859	1,338	831	505
SANTA BARBARA	225,893	96,274	87,118	4,772	2,423	1,114	499
SIERRA	2,249	904	959	48	17	22	1
STANISLAUS	189,476	92,937	69,998	4,303	469	676	87
TULARE	120,227	50,360	53,831	2,933	265	446	123
TUOLUMNE	30,087	13,039	12,772	679	167	155	11
VENTURA	383,912	152,929	162,827	8,434	2,674	1,983	1,042
YUBA	27,514	11,454	11,408	917	84	154	3
DISTRICT TOTAL	3,880,193	1,672,389	1,627,290	85,620	18,594	17,970	6,211
PERCENT		43.09	41.94	2.21	.48	.46	.16
<b>EQUALIZATION DISTRICT 3</b>							
IMPERIAL	44,254	23,635	13,780	839	36	143	25
LOS ANGELES	598,724	276,306	226,065	10,079	1,993	2,879	3,640
ORANGE	1,168,427	375,512	606,919	20,758	3,644	6,656	3,994
RIVERSIDE	627,071	250,486	286,154	13,396	1,276	4,063	1,982
SAN DIEGO	1,237,537	453,700	534,320	25,485	5,765	8,192	20,414
DISTRICT TOTAL	3,676,013	1,379,639	1,667,238	70,557	12,714	21,933	30,055
PERCENT		37.52	45.35	1.92	.35	.60	.82
<b>EQUALIZATION DISTRICT 4</b>							
LOS ANGELES	3,024,957	1,698,019	843,240	46,548	11,258	12,229	22,550
PERCENT		56.13	27.88	1.54	.37	.40	.75
<b>STATE TOTAL</b>	<b>14,694,471</b>	<b>6,890,852</b>	<b>5,348,230</b>	<b>275,893</b>	<b>89,111</b>	<b>73,354</b>	<b>71,042</b>
<b>PERCENT</b>		<b>46.88</b>	<b>36.40</b>	<b>1.88</b>	<b>.61</b>	<b>.50</b>	<b>.48</b>



REPORT OF REGISTRATION AS OF SEPTEMBER 12, 1997  
REGISTRATION BY EQUALIZATION DISTRICT

	PEACE & FREEDOM	REFORM	MISC	DECLINED TO STATE
<b>EQUALIZATION DISTRICT 1</b>				
ALAMEDA	3,811	2,482	4,250	91,862
COLUSA	31	21	49	567
CONTRA COSTA	2,251	3,242	14,025	51,306
DEL NORTE	98	142	12	1,743
GLENN	21	7	63	1,109
HUMBOLDT	568	431	3	10,288
LAKE	180	219	0	3,252
LASSEN	53	115	127	1,629
MARIN	525	1,218	7	20,783
MENDOCINO	444	226	62	6,070
MODOC	26	16	0	643
MONTEREY	797	648	756	19,262
NAPA	251	344	268	6,879
SAN BENITO	104	67	36	2,365
SAN FRANCISCO	2,676	1,724	850	75,270
SAN MATEO	1,644	1,910	133	50,992
SANTA CLARA	2,878	5,011	290	103,949
SANTA CRUZ	883	1,339	221	16,852
SHASTA	367	264	150	9,113
SISKIYOU	123	84	6	2,768
SOLANO	699	1,182	259	22,532
SONOMA	1,384	1,886	1,188	26,966
SUTTER	162	104	836	2,713
TEHAMA	105	72	166	2,410
TRINITY	63	25	157	871
YOLO	302	325	392	8,830
<b>DISTRICT TOTAL</b>	<b>20,446</b>	<b>23,104</b>	<b>24,306</b>	<b>541,024</b>
<b>PERCENT</b>	<b>.50</b>	<b>.56</b>	<b>.59</b>	<b>13.15</b>
<b>EQUALIZATION DISTRICT 2</b>				
ALPINE	7	7	0	135
AMADOR	61	154	86	1,544
BUTTE	625	405	215	14,277
CALAVERAS	90	180	35	2,187
EL DORADO	312	549	284	9,168
FRESNO	1,245	1,452	107	26,383
INYO	34	21	33	946
KERN	1,307	1,268	3	25,365
KINGS	178	114	11	3,785
LOS ANGELES	572	445	393	13,004
MADERA	210	167	95	3,938
MARIPOSA	54	56	43	1,127
MERCED	375	210	0	7,207
MONO	33	23	0	903
NEVADA	240	779	1	7,208
PLACER	446	1,186	20	14,331
PLUMAS	66	61	22	1,465
SACRAMENTO	2,357	4,957	559	57,181
SAN BERNARDINO	2,679	5,416	2,794	61,272
SAN JOAQUIN	984	649	3,800	17,031
SAN LUIS OBISPO	518	879	1,587	14,156
SANTA BARBARA	1,018	1,210	2,013	29,452
SIERRA	6	10	31	251
STANISLAUS	869	1,453	1,014	17,670
TULARE	549	506	45	11,169
TUOLUMNE	120	350	53	2,741
VENTURA	1,807	2,911	2,347	46,958
YUBA	144	93	6	3,251
<b>DISTRICT TOTAL</b>	<b>16,906</b>	<b>25,511</b>	<b>15,597</b>	<b>394,105</b>
<b>PERCENT</b>	<b>.44</b>	<b>.66</b>	<b>.40</b>	<b>10.16</b>
<b>EQUALIZATION DISTRICT 3</b>				
IMPERIAL	334	93	85	5,284
LOS ANGELES	2,779	3,241	2,035	69,707
ORANGE	3,779	10,879	1,109	135,177
RIVERSIDE	2,351	4,665	4,619	58,079
SAN DIEGO	5,298	17,496	1,203	165,664
<b>DISTRICT TOTAL</b>	<b>14,541</b>	<b>36,374</b>	<b>9,051</b>	<b>433,911</b>
<b>PERCENT</b>	<b>.40</b>	<b>.99</b>	<b>.25</b>	<b>11.80</b>
<b>EQUALIZATION DISTRICT 4</b>				
LOS ANGELES	18,259	16,524	11,117	345,213
<b>PERCENT</b>	<b>.60</b>	<b>.55</b>	<b>.37</b>	<b>11.41</b>
<b>STATE TOTAL</b>	<b>70,152</b>	<b>101,513</b>	<b>60,071</b>	<b>1,714,253</b>
<b>PERCENT</b>	<b>.48</b>	<b>.69</b>	<b>.41</b>	<b>11.67</b>

Report of Registration as of September 12, 1997  
Registration by Selected Non-Qualified Political Bodies

County Name	Total Miscellaneous	Central	Equal Justice	Humanist	Middle Class	National	Puritan	Rock & Roll	Other Non-qualified
01 Alameda	4,250	0	0	0	0	0	0	0	4,250
02 Alpine	0	0	0	0	0	0	0	0	0
03 Amador	86	0	0	0	0	0	0	0	86
04 Butte	215	0	0	0	0	0	0	0	215
05 Calaveras	35	0	0	0	0	0	0	0	35
06 Colusa	49	0	0	0	0	0	0	0	49
07 Contra Costa	14,025	0	11	20	0	0	0	8	13,986
08 Del Norte	12	0	0	0	0	0	0	0	12
09 El Dorado	284	0	0	0	0	0	0	0	284
10 Fresno	107	0	0	0	0	0	0	0	107
11 Glenn	63	0	0	0	0	0	0	0	63
12 Humboldt	3	0	0	2	0	0	0	0	1
13 Imperial	85	0	0	0	0	0	0	0	85
14 Inyo	33	0	0	0	0	0	0	0	33
15 Kern	3	0	0	0	0	0	0	0	3
16 Kings	11	0	0	0	0	0	0	0	11
17 Lake	0	0	0	0	0	0	0	0	0
18 Lassen	127	0	0	1	0	0	0	0	126
19 Los Angeles	13,545	0	0	33	0	0	3	43	13,466
20 Madera	95	0	0	0	0	0	0	0	95
21 Marin	7	0	0	0	0	0	0	0	7
22 Mariposa	43	0	0	0	0	0	0	0	43
23 Mendocino	62	0	0	0	0	0	0	0	62
24 Merced	0	0	0	0	0	0	0	0	0
25 Modoc	0	0	0	0	0	0	0	0	0
26 Mono	0	0	0	0	0	0	0	0	0
27 Monterey	756	1	0	0	0	0	0	0	755
28 Napa	268	0	0	0	0	0	0	0	268
29 Nevada	1	0	0	0	0	0	0	0	1
30 Orange	1,109	1	0	2	0	0	8	0	1,098
31 Placer	20	0	0	1	0	0	0	0	19
32 Plumas	22	0	0	0	0	0	0	0	22
33 Riverside	4,619	0	0	11	0	0	22	1	4,585
34 Sacramento	559	0	0	6	0	0	0	1	552
35 San Benito	36	0	0	0	0	0	0	0	36
36 San Bernardino	2,794	0	0	1	0	1	3	5	2,784
37 San Diego	1,203	3	0	1	2	0	1	3	1,193
38 San Francisco	850	0	0	0	0	0	0	0	850
39 San Joaquin	3,800	0	0	0	0	0	0	0	3,800
40 San Luis Obispo	1,587	5	0	0	0	0	2	0	1,580
41 San Mateo	133	0	0	0	0	0	3	0	130
42 Santa Barbara	2,013	0	0	1	0	0	0	0	2,012
43 Santa Clara	290	0	0	17	1	0	0	20	252
44 Santa Cruz	221	0	0	3	0	0	0	0	218
45 Shasta	150	0	0	0	0	0	0	0	150
46 Sierra	31	0	0	0	0	0	0	0	31
47 Siskiyou	6	0	0	0	0	0	0	0	6
48 Solano	259	0	1	0	0	0	0	0	258
49 Sonoma	1,188	0	0	8	0	0	0	1	1,179
50 Stanislaus	1,014	0	0	0	0	0	0	0	1,014
51 Sutter	836	0	0	0	0	0	0	0	836
52 Tehama	166	1	0	0	0	0	0	0	165
53 Trinity	157	0	0	0	0	0	0	0	157
54 Tulare	45	0	0	0	0	0	0	0	45
55 Tuolumne	53	0	0	0	0	2	0	0	51
56 Ventura	2,347	0	0	0	0	0	0	30	2,317
57 Yolo	392	0	0	0	0	0	0	0	392
58 Yuba	6	0	0	0	0	0	0	0	6
State Total	60,071	11	12	107	3	3	42	112	59,781