

SEE ENLARGEMENT FOR DETAILS

- INDEX OF BOUNDARIES
- 50. San Diego River
 - 51. El Capitan Reservoir
 - 52. Los Conejos Creek
 - 53. King Creek
 - 54. Heller Ranch Road
 - 55. Mesa Truck Trail
 - 56. State Highway 79
 - 57. Old Highway 80
 - 58. Pine Valley Creek
 - 59. Interstate 8
 - 60. Sunrise Highway
 - 61. Morris Ranch Road
 - 62. Desert Road
 - 63. Thing Valley Road
 - 64. Canebrake Wash
 - 65. Anza-Borrego State Park Boundary
 - 66. Interstate 8
 - 67. San Diego-Imperial County Line
 - 68. Mexican border

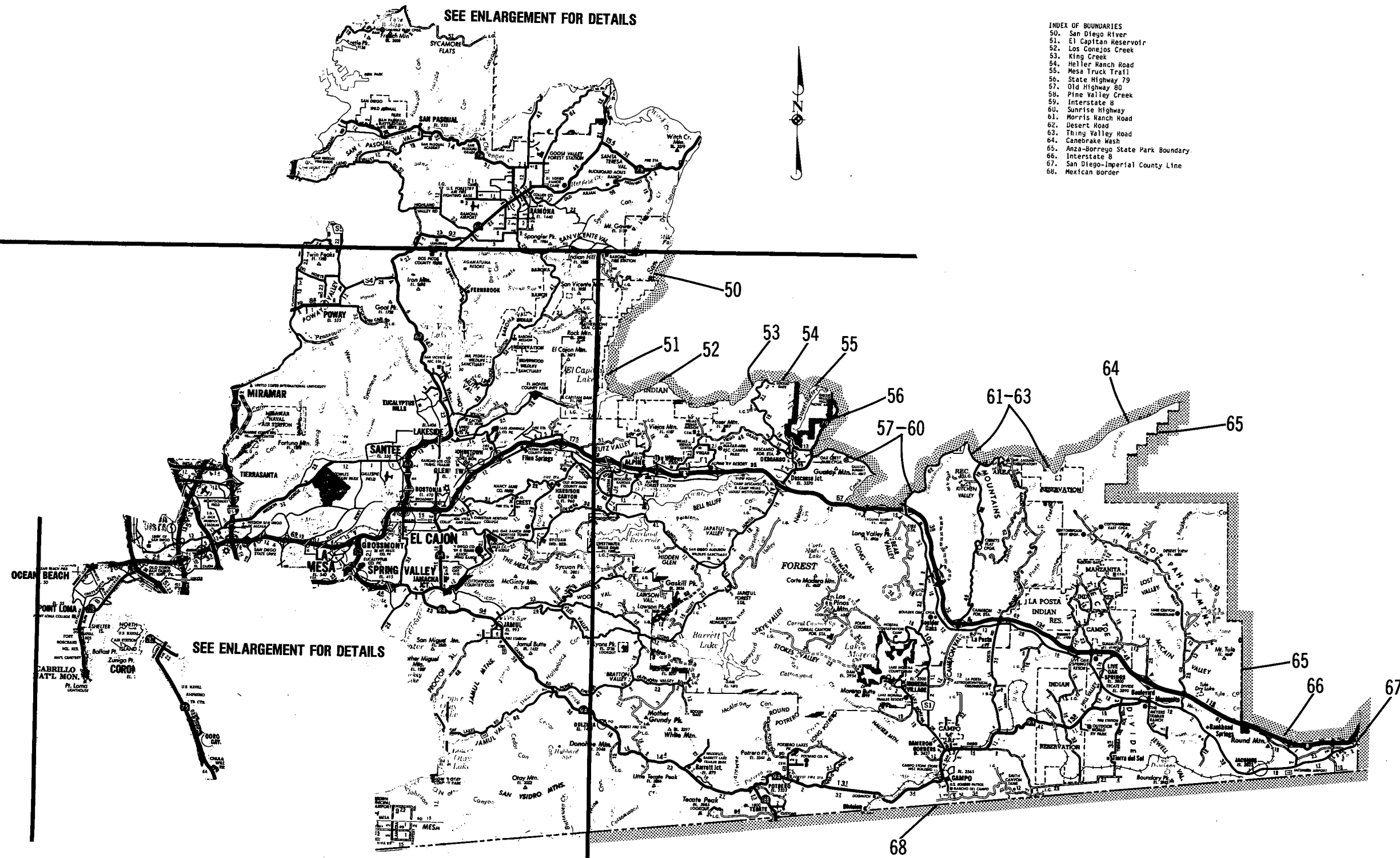

SEE ENLARGEMENT FOR DETAILS

FOR OFFICIAL USE ONLY

Published by the California Legislature from base map material furnished as a public service by the Automobile Club of Southern California and the California State Automobile Association, Copyright owners. Reproduction of this map is prohibited without the consent of the Copyright owner.

SENATE DISTRICT 39
Sheet 1 of 3

CALIFORNIA STATE SENATE
1982 REAPPORTIONMENT PLAN
(Senate Bill 3X, 1982 Extraordinary Session)

Bill Lockyer, Chairman
Senate Elections & Reapportionment Committee

INDEX OF BOUNDARIES

- | | |
|---------------------------------------------------|----------------------------------------------|
| 1. San Diego River Floodway South Wall | 91. 69th Street |
| 2. Pacific Highway | 92. Celia Vista Drive |
| 3. San Diego Freeway Extension to Pacific Highway | 93. La Mesa City Limit |
| 4. San Diego Freeway | 94. 68th Street |
| 5. Littlefield Street and Extension | 95. Asher Street |
| 6. Knoxville Street | 96. El Cajon Blvd. |
| 7. Nashville Street Extension | 97. College Avenue |
| 8. Tecolote Creek | 98. Montezuma Road |
| 9. Unnamed Creek | 99. Collwood Blvd. |
| 10. Fence Line | 100. Collier Avenue and Extension |
| 11. Kearny Mesa Park North Boundary | 101. Winona Avenue |
| 12. Mesa College Drive | 102. Monroe Avenue |
| 13. Linda Vista Road | 103. 44th Street |
| 14. Interstate 805 | 104. Meade Avenue |
| 15. Miramar Naval Air Station Boundary | 105. Van Dyke Avenue |
| 16. Murphy Canyon Road | 106. Monroe Avenue |
| 17. Kearny Villa Road | 107. 42nd Street |
| 18. Escondido Freeway | 108. Alder Drive |
| 19. Pomarado Road | 109. Terrace Drive |
| 22. Espola Road | 110. Adams Avenue |
| 23. Poway Road | 111. East Mountain View Drive |
| 24. State Highway 67 | 112. Collier Avenue |
| 68. Mexican Border | 113. West Mountain View Drive |
| 69. San Diego City Limit | 114. Adams Avenue |
| 70. Interstate 805 | 115. Interstate 805 |
| 71. Otay River | 116. El Cajon Blvd. |
| 72. Lower Otay Reservoir | 117. Arizona Street |
| 73. Upper Otay Reservoir | 118. University Avenue |
| 74. Proctor Valley Road | 119. Park Blvd. |
| 75. Unnamed Road | 120. Indiana Street and Extension |
| 76. Unnamed Stream | 121. Upas Street and Extension |
| 77. Sweetwater Reservoir and River | 122. 6th Avenue |
| 78. Unnamed Stream | 123. Interstate 5 |
| 79. Austin Drive | 124. Laurel Street |
| 80. Montemar Drive | 125. Pacific Highway |
| 81. Melix Street | 126. Barnett Avenue |
| 82. Rosedale Drive | 127. Lytton Street |
| 83. Bancroft Drive | 128. Roscrans Street |
| 84. La Mesa City Limit | 129. Nietz Blvd. |
| 85. State Highway 94 | 130. Harbor Drive |
| 86. State Highway 125 | 131. Line Between Census Tracts 64 and 70.01 |
| 87. Lenon Grove City Limit | 132. Shore Line of San Diego Bay |
| 88. State Highway 94 | 133. San Diego City Limit |
| 89. La Mesa City Limit | 134. Imperial Beach City Limit |
| 90. Waite Drive | 135. Pacific Ocean |

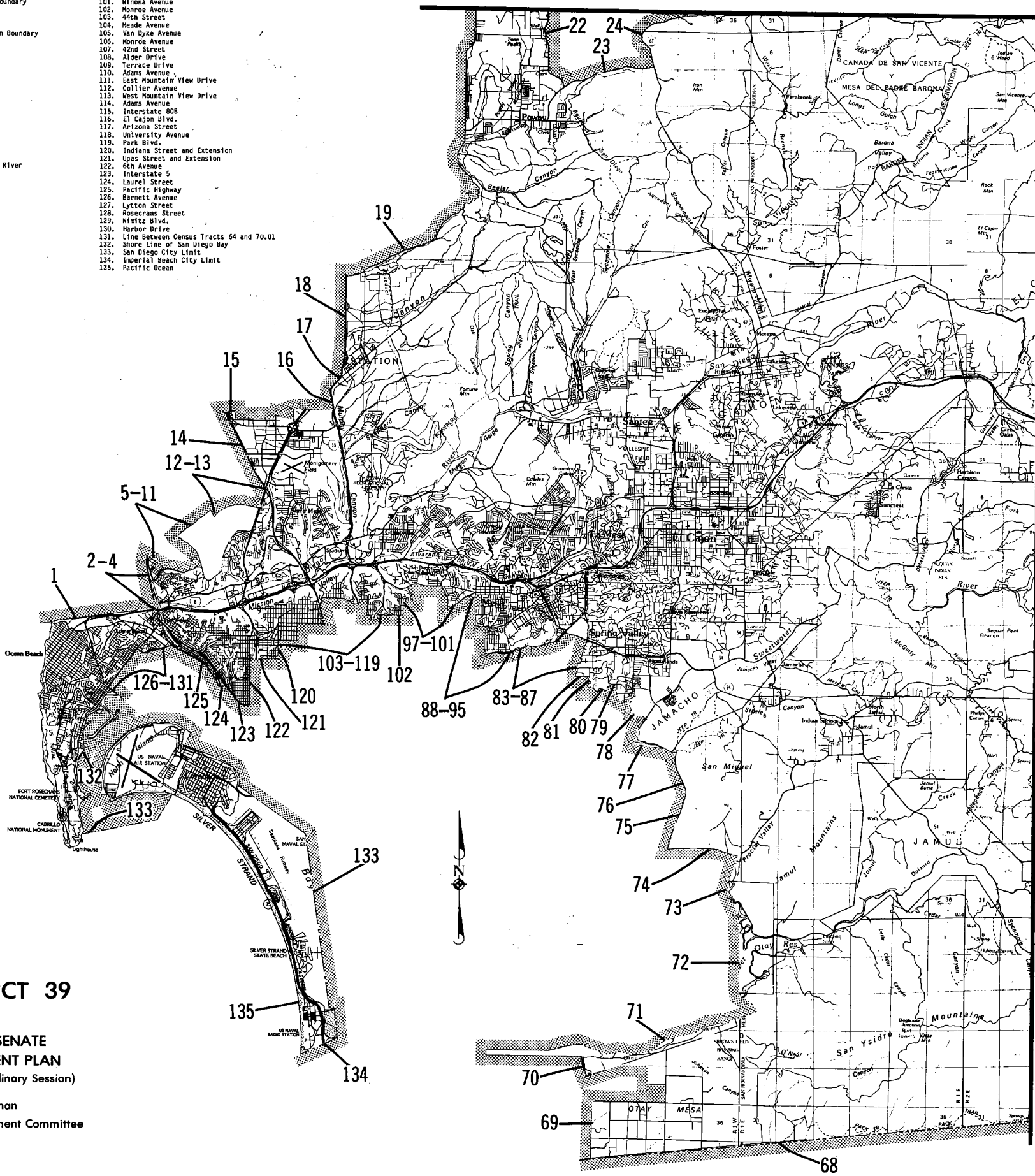

SENATE DISTRICT 39

Sheet 2 of 3

**CALIFORNIA STATE SENATE
1982 REAPPORTIONMENT PLAN**
(Senate Bill 3X, 1982 Extraordinary Session)

Bill Lockyer, Chairman
Senate Elections & Reapportionment Committee

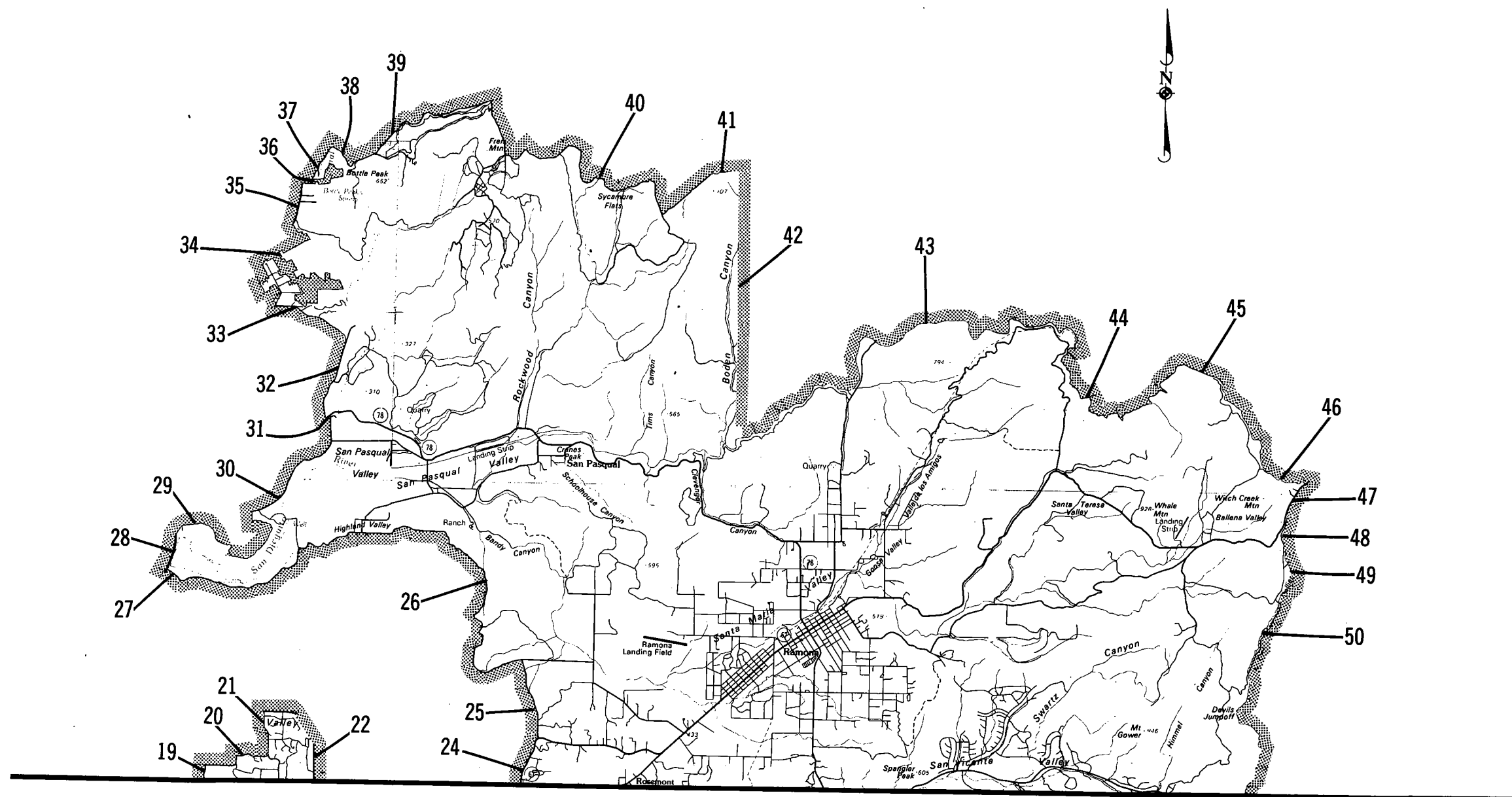

SENATE DISTRICT 39

Sheet 3 of 3

**CALIFORNIA STATE SENATE
1982 REAPPORTIONMENT PLAN**
(Senate Bill 3X, 1982 Extraordinary Session)

Bill Lockyer, Chairman
Senate Elections & Reapportionment Committee

INDEX OF BOUNDARIES

- | | |
|-----------------------------|----------------------------------------|
| 19. Pomerado Road | 36. Escondido City Limit |
| 20. Stone Canyon Road | 37. Valley Center Road |
| 21. Hartincott's Road | 38. Escondido Creek |
| 22. Espola Road | 39. Lake Wohlford |
| 24. State Highway 67 | 40. Guejito Road |
| 25. Archie Moore Road | 41. Unnamed Street |
| 26. Highland Valley Road | 42. Cleveland National Forest Boundary |
| 27. Pomerado Road | 43. Santa Isabel Creek |
| 28. Interstate 15 | 44. Sutherland Reservoir |
| 29. Escondido City Limit | 45. Santa Isabel Creek |
| 30. Via Rancho Parkway | 46. Witch Creek |
| 31. San Pasqual Valley Road | 47. State Highway 78 |
| 32. Cloverdale Road | 48. West Side Road |
| 33. Mountain View Drive | 49. Dye Creek |
| 34. Escondido City Limit | 50. San Diego River |
| 35. Valley Center Road | |