

INDEX OF BOUNDARIES

- 52. Santiago Truck Trail
- 53. Orange-Riverside County Line
- 54. San Diego-Riverside County Line
- 55. Cleveland National Forest Boundary
- 56. Bryant Street and Extension
- 57. Palomar Street
- 58. Central Avenue
- 59. Baxter Road
- 60. Interstate 15
- 61. Bundy Canyon Road
- 62. Gafford Road
- 63. Lost Road
- 64. Cottonwood Canyon Road
- 65. Railroad Canyon Road
- 66. Cottonwood Canyon Creek
- 67. San Jacinto River
- 68. Line Between Sections 3 and 10 and Portion of 3 and 11 T6S R4W
- 69. Line Between Sections 27 and 28, 33 and 34 T5S R4W and Section 3 T6S R4W
- 70. Greenwald Avenue
- 71. Vacation Drive
- 72. San Jacinto River
- 73. Line Between Portion of Sections 19 and 30; Sections 24 and 25; Portion of Sections 23 and 26 T5S R4W
- 74. Goetz Road
- 75. House Road
- 76. Interstate 15 E (Escondido Expressway)
- 77. Newport Road
- 78. Lindenberger Road
- 79. Olive Avenue
- 80. Warren Road
- 81. Hemet City Limit
- 82. AT & SF Railroad
- 83. Hemet City Limit
- 84. Oakland Avenue
- 85. Park Avenue
- 86. Charlton Avenue
- 87. Lake Street
- 88. Cedar Avenue
- 89. Bautista Creek
- 90. Northerly and Westerly Boundary Soboba Indian Reservation
- 91. Line Between Sections 22 and 27, Portions 21 and 28 T4S R1E
- 92. San Bernardino National Forest Boundary
- 93. Palm Springs City Limit
- 94. San Bernardino National Forest Boundary
- 95. Palm Springs City Limit
- 96. San Bernardino National Forest Boundary
- 97. Pines to Palms Highway 74
- 98. Line Between Sections 13 and 24, 14 and 23, 15 and 22, 16 and 21, 17 and 20, 18 and 19 T6S R6E
- 99. Line Between T6S R7E and T6S R7E (Washington Street)
- 100. Line Between T6S R7E and T7S R7E
- 101. Line Between Sections 5 and 6 T7S R7E
- 102. Line Between Sections 4 and 9, 5 and 8 T7S R7E
- 103. Line Between Sections 15 and 16, 9 and 10 T7S R7E
- 104. Line Between Sections 14 and 23, 15 and 22 T7S R7E
- 105. Line Between Sections 35 and 36, 25 and 26, 23 and 24 T7S R7E
- 106. Line Between Section 1 T8S R7E and Section 36 T7S R7E
- 107. Line Between T8S R7E and T8S and R8E
- 108. Line Between Sections 7 and 18 T8S R8E
- 109. Line Between Sections 19 and 20, 17 and 18 T8S R8E
- 110. Line Between Sections 20 and 29 T8S R8E
- 111. Line Between Sections 32 and 33, 28 and 29 T8S R8E
- 112. Riverside-San Diego County Line
- 113. Riverside-Imperial County Line
- 114. California-Arizona State Line
- 115. California-Mexico International Boundary
- 116. San Diego-Imperial County Line
- 117. Interstate 8
- 118. Boundary Anza-Borrego Desert State Park
- 119. Canebrake Wash
- 120. Thing Valley Road
- 121. Desert Road
- 122. Morris Ranch Road
- 123. Sunrise Highway
- 124. Interstate 8
- 125. Pine Valley Creek
- 126. Old Highway 80
- 127. State Highway 79
- 128. Mesa Truck Trail
- 129. Heiler Ranch Road
- 130. King Creek
- 131. Los Conejos Creek
- 132. El Capitan Reservoir
- 133. San Diego River

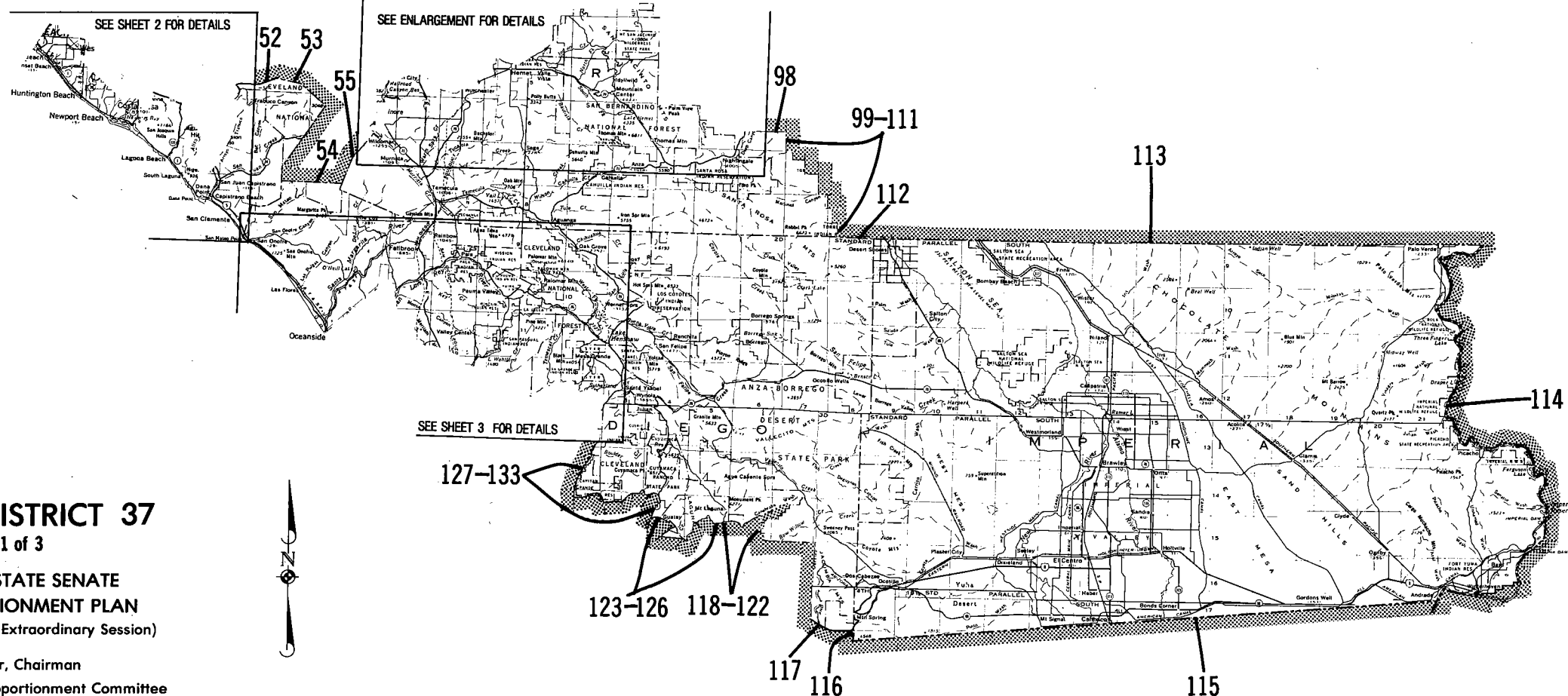
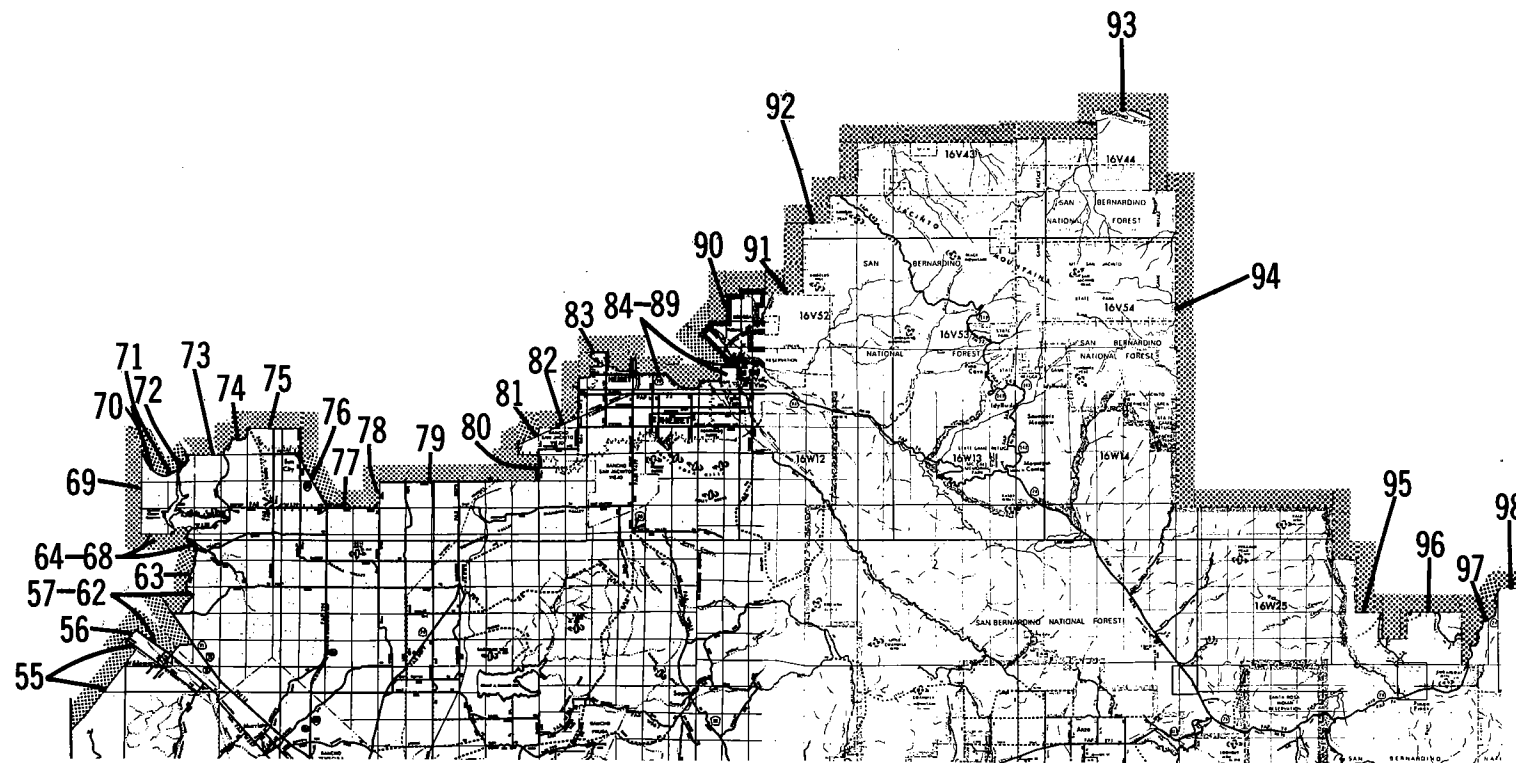

**SENATE DISTRICT 37**

Sheet 1 of 3

**CALIFORNIA STATE SENATE**  
**1982 REAPPORTIONMENT PLAN**  
 (Senate Bill 3X, 1982 Extraordinary Session)

Bill Lockyer, Chairman  
 Senate Elections & Reapportionment Committee

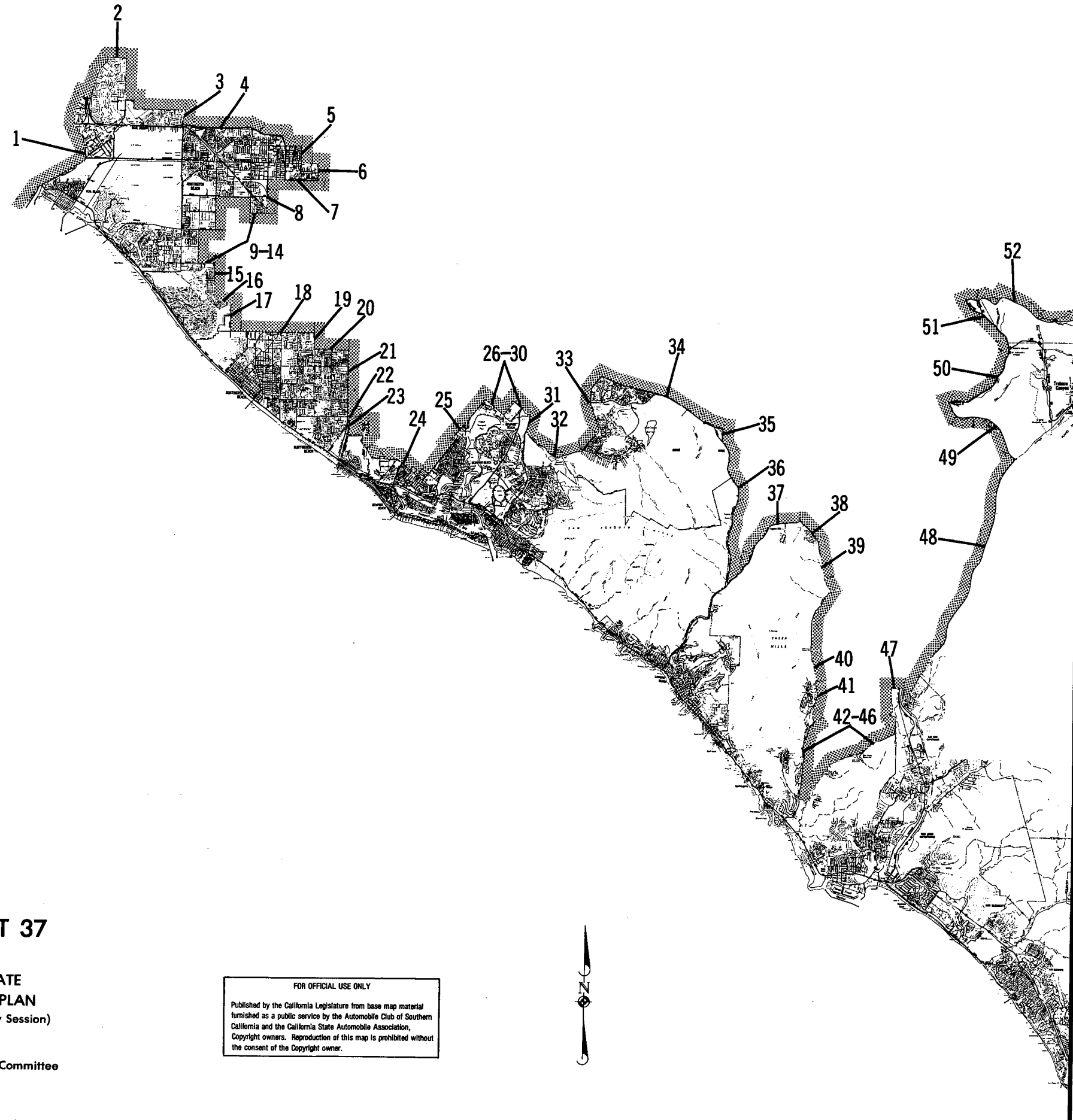

- INDEX OF BOUNDARIES
1. Orange County Line
  2. Los Alamitos City Limit
  3. Seal Beach City Limit
  4. Garden Grove Freeway
  5. Westminster City Limit
  6. Magnolia Street
  7. Hazard Avenue
  8. Southern Pacific Railroad
  9. Westminster City Limit
  10. Bolsa Avenue
  11. Springdale Street
  12. Edinger Avenue
  13. Graham Lane
  14. Warner Avenue
  15. Springdale Street
  16. Talbert Avenue
  17. Edwards Street
  18. Garfield Avenue
  19. Magnolia Street
  20. Yorktown Avenue
  21. Brookhurst Street
  22. Hamilton Avenue
  23. Santa Ana River
  24. Costa Mesa City Limit
  25. Tustin Avenue
  26. Mesa Drive
  27. Bay View Avenue
  28. Zenith Avenue
  29. Spruce Avenue
  30. Bristol Street
  31. MacArthur Blvd.
  32. Bonita Canyon Drive
  33. Culver Drive
  34. San Diego Freeway
  35. Laguna Freeway
  36. Laguna Canyon Road
  37. El Toro Road
  38. Moulton Parkway
  39. Aliso Creek
  40. Unnamed Creek
  41. Alicia Parkway
  42. Crown Valley Parkway
  43. Unnamed Creek
  44. Arroyo Salada
  45. Salt Creek
  46. San Juan Canyon and Extension
  47. San Juan Capistrano City Limit
  48. Arroyo Trabuco
  49. Proposed Portola Parkway
  50. El Toro Road
  51. Santiago Canyon Road
  52. Santiago Truck Trail

**SENATE DISTRICT 37**  
Sheet 2 of 3

**CALIFORNIA STATE SENATE**  
**1982 REAPPORTIONMENT PLAN**  
(Senate Bill 3X, 1982 Extraordinary Session)

Bill Lockyer, Chairman  
Senate Elections & Reapportionment Committee

FOR OFFICIAL USE ONLY

Published by the California Legislature from base map material furnished as a public service by the Automobile Club of Southern California and the California State Automobile Association, Copyright owners. Reproduction of this map is prohibited without the consent of the Copyright owner.



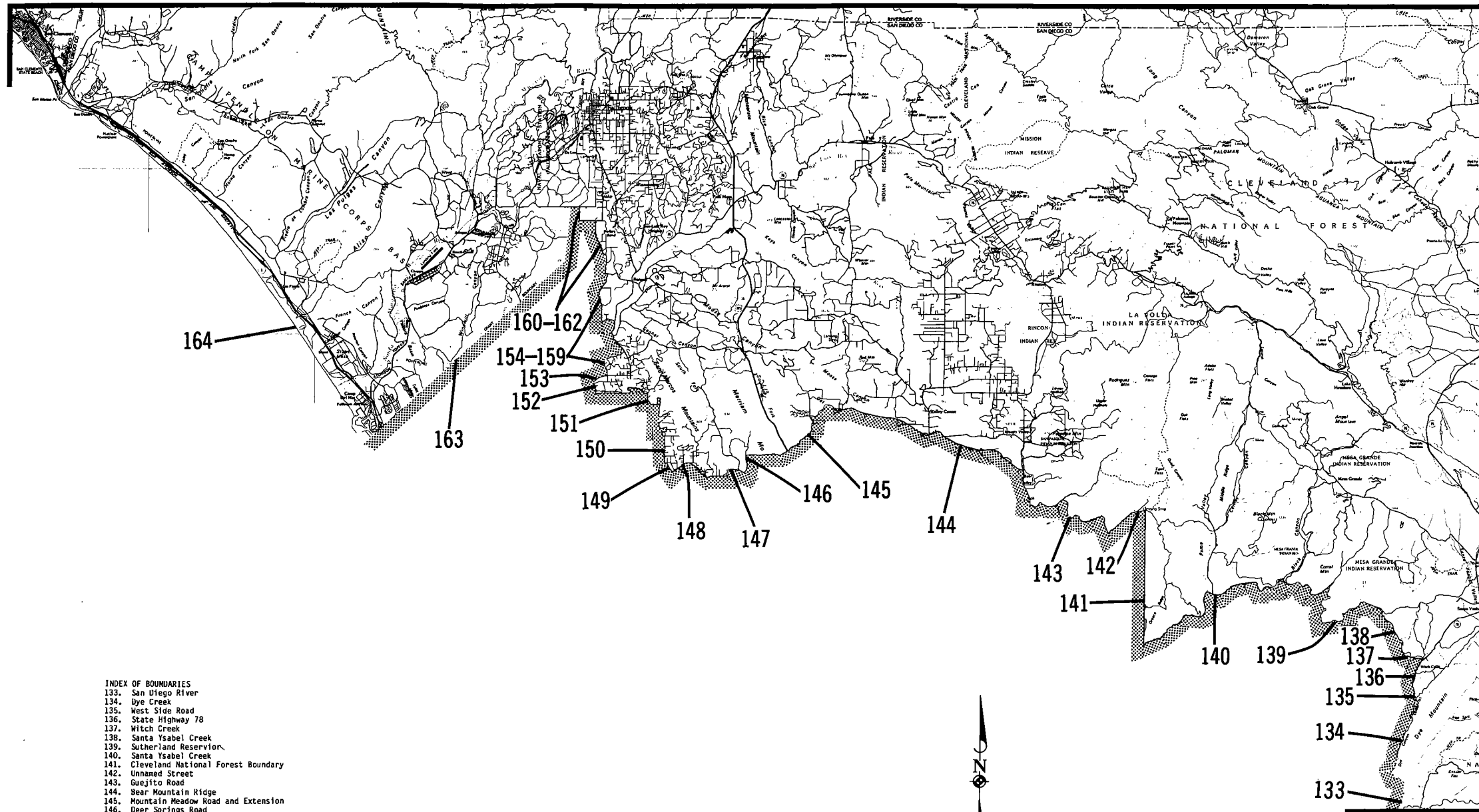

- INDEX OF BOUNDARIES**
- 133. San Diego River
  - 134. Dye Creek
  - 135. West Side Road
  - 136. State Highway 78
  - 137. Witch Creek
  - 138. Santa Ysabel Creek
  - 139. Sutherland Reservoir
  - 140. Santa Ysabel Creek
  - 141. Cleveland National Forest Boundary
  - 142. Unnamed Street
  - 143. Guajito Road
  - 144. Bear Mountain Ridge
  - 145. Mountain Meadow Road and Extension
  - 146. Deer Springs Road
  - 147. San Marcos City Limit
  - 148. Buena Creek Road
  - 149. Monte Vista Drive
  - 150. Foothill Drive
  - 151. Vista City Limit
  - 152. Santa Fe Avenue
  - 153. Osborne Street
  - 154. Hutchinson Street
  - 155. Vista Way
  - 156. State Highway 76 (Mission Avenue)
  - 157. State Highway 76 (Mission Road)
  - 158. North River Road
  - 159. Via Puerta del Sol
  - 160. Olive Hill Road
  - 161. Burma Road
  - 162. Luneta Lane
  - 163. Camp Pendleton Marine Corps Base Boundary
  - 164. Pacific Ocean

**SENATE DISTRICT 37**

Sheet 3 of 3

**CALIFORNIA STATE SENATE**  
**1982 REAPPORTIONMENT PLAN**  
 (Senate Bill 3X, 1982 Extraordinary Session)

Bill Lockyer, Chairman  
 Senate Elections & Reapportionment Committee