

INDEX OF BOUNDARIES

- | | | |
|---|--|---------------------------------------|
| 1. Loma Prieta Road | 123. Santa Lucia Creek | 94. Olive Avenue |
| 2. Ridge Line | 124. Arroyo Seco | 95. Shaffer Road |
| 3. Larabee Gulch | 125. Tassajara Creek | 96. Casella Drive |
| 4. Southerly Shoreline Almaden Reservoir | 126. Tassajara Road and Extension | 97. Winton Way |
| 5. Extension of Hicks Road | 127. Carmel Valley Road | 98. Gertrude Avenue |
| 6. Alamosa Road | 128. Tularcitos Creek | 99. Orchard Park Avenue |
| 71. Metcalfe Road | 129. Sierra De Salinas Ridge | 100. Cypress Avenue |
| 72. PG & E Gas Pipeline | 130. Unnamed Road Between CT 110 and 108 | 101. Atwater Canal |
| 73. Salguerra Avenue | 131. Unnamed Road Between CT 107 and 108 | 102. Bert Crane Road |
| 74. Coyote Road | 132. Lincoln Road | 103. Dan McNamee Road |
| 75. Coyote Creek | 133. River Road | 104. Sandymash Road |
| 76. San Jose City Limit | 134. Chular River Road | 105. Hickey Road |
| 77. Anderson Reservoir | 135. Salinas River | 106. Sand Slough Road |
| 78. Coyote Creek and Reservoir | 136. Fort Ord Boundary | 107. Turner Island Road |
| 79. Unnamed Creek | 137. Blanco Road | 108. San Joaquin River |
| 80. Fence Line | 138. Cooper Road | 109. Merced County Line |
| 81. Pigeon Point Ridge Road | 139. State Highway 183 | 110. San Benito County Line |
| 82. Unnamed Creek | 140. Tembladero Slough | 111. Topo Road |
| 83. Canada Road | 141. Southern Pacific Railroad | 112. Metz Road |
| 84. PG & E Gas Pipeline | 142. State Highway 156 | 113. Elm Avenue |
| 85. San Benito County Line | 143. Castroville Blvd. | 114. Salinas River |
| 86. Merced County Line | 144. Paradise Road | 115. Boundary Between CT 112 & CT 113 |
| 87. Santa Fe Drive | 145. San Miguel Canyon Road | 116. State Highway 101 |
| 88. Merced River | 146. Echo Valley Road | 117. Hobson Avenue |
| 89. Alives Road | 147. State Highway 101 | 118. Monroe Canyon Road |
| 90. Meadow Drive | 148. San Benito County Line | 119. South Line Section 12 T20 S R 6E |
| 91. Cressey Way | 149. Santa Clara County Line | 120. Belliz Canyon Road |
| 92. Eucalyptus Avenue | | 121. Elm Avenue |
| 93. Atchison Topeka and Santa Fe Railroad | | 122. Arroyo Seco Road |

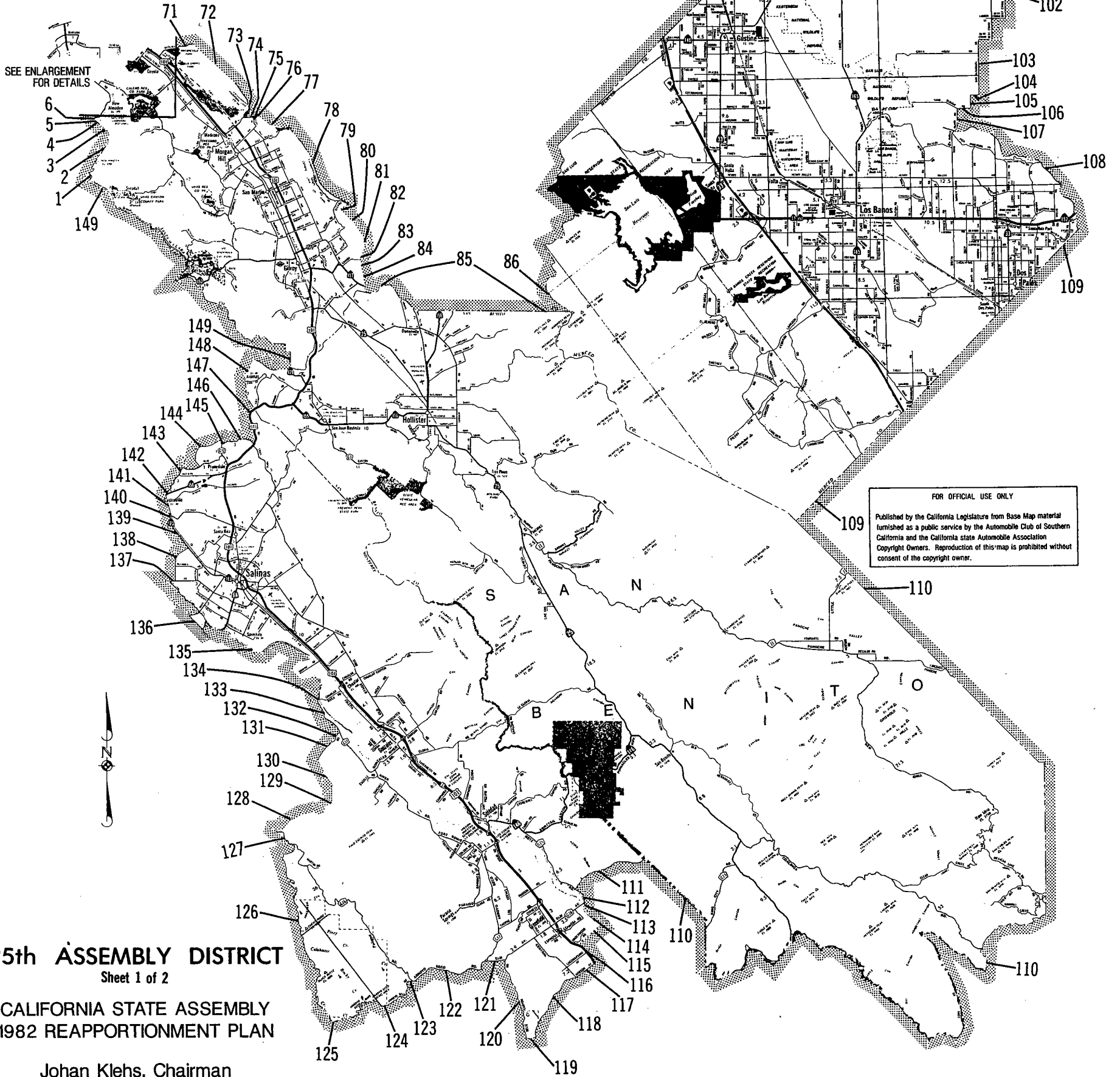

FOR OFFICIAL USE ONLY
 Published by the California Legislature from Base Map material
 furnished as a public service by the Automobile Club of Southern
 California and the California State Automobile Association
 Copyright Owners. Reproduction of this map is prohibited without
 consent of the copyright owner.

25th ASSEMBLY DISTRICT
 Sheet 1 of 2

CALIFORNIA STATE ASSEMBLY
 1982 REAPPORTIONMENT PLAN

Johan Klehs, Chairman
 Assembly Committee on
 Elections and Reapportionment

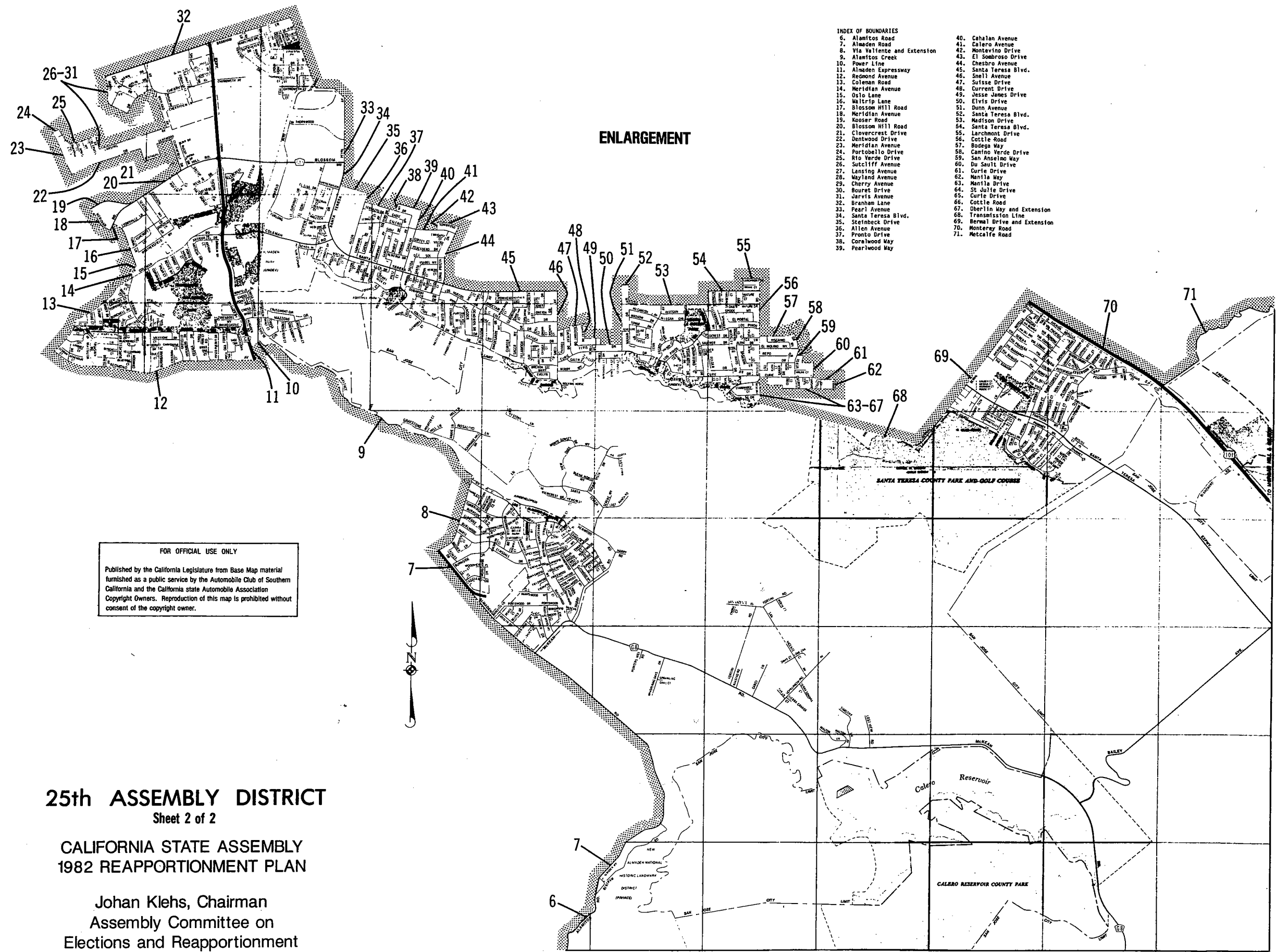

ENLARGEMENT

- INDEX OF BOUNDARIES**
- | | |
|------------------------------|--------------------------------|
| 6. Alantcos Road | 40. Cahalan Avenue |
| 7. Almaden Road | 41. Calero Avenue |
| 8. Via Valente and Extension | 42. Montevino Drive |
| 9. Alantcos Creek | 43. El Sombroso Drive |
| 10. Power Line | 44. Chesbro Avenue |
| 11. Almaden Expressway | 45. Santa Teresa Blvd. |
| 12. Redmond Avenue | 46. Snell Avenue |
| 13. Coleman Road | 47. Suisse Drive |
| 14. Meridian Avenue | 48. Current Drive |
| 15. Otis Lane | 49. Jesse James Drive |
| 16. Maltrip Lane | 50. Elvis Drive |
| 17. Blossom Hill Road | 51. Dunn Avenue |
| 18. Meridian Avenue | 52. Santa Teresa Blvd. |
| 19. Kouser Road | 53. Madison Drive |
| 20. Blossom Hill Road | 54. Santa Teresa Blvd. |
| 21. Clovercrest Drive | 55. Larchmont Drive |
| 22. Dentwood Drive | 56. Cottle Road |
| 23. Meridian Avenue | 57. Bodega May |
| 24. Portobello Drive | 58. Camino Verde Drive |
| 25. Rio Verde Drive | 59. San Anselmo May |
| 26. Sutcliff Avenue | 60. Du Sault Drive |
| 27. Lansing Avenue | 61. Curie Drive |
| 28. Mayland Avenue | 62. Manila Way |
| 29. Cherry Avenue | 63. Manila Drive |
| 30. Bourst Drive | 64. St Julie Drive |
| 31. Jarvis Avenue | 65. Curie Drive |
| 32. Branham Lane | 66. Cottle Road |
| 33. Pearl Avenue | 67. Oberlin Way and Extension |
| 34. Santa Teresa Blvd. | 68. Transsion Line |
| 35. Steinbeck Drive | 69. Bernal Drive and Extension |
| 36. Allen Avenue | 70. Monterey Road |
| 37. Pronto Drive | 71. Matcalfe Road |
| 38. Coralwood May | |
| 39. Pearlwood May | |

FOR OFFICIAL USE ONLY

Published by the California Legislature from Base Map material furnished as a public service by the Automobile Club of Southern California and the California State Automobile Association Copyright Owners. Reproduction of this map is prohibited without consent of the copyright owner.

25th ASSEMBLY DISTRICT
Sheet 2 of 2

CALIFORNIA STATE ASSEMBLY
1982 REAPPORTIONMENT PLAN

Johan Klehs, Chairman
Assembly Committee on
Elections and Reapportionment